



Annual Water Quality Report FY 2021-22

Department of Water Supply and
Sanitation Government of Punjab

1 Introduction

The Department of Water Supply and Sanitation, Punjab is wholeheartedly working towards providing clean drinking water to both rural and urban areas of Punjab. The department has tapped both underground and surface water sources by implementing tube well-based and canal-based schemes throughout the state.

ASSETS DEVELOPED BY THE DEPARTMENT OVER THE YEARS TO ENSURE POTABLE WATER ARE ILLUSTRATED BELOW:

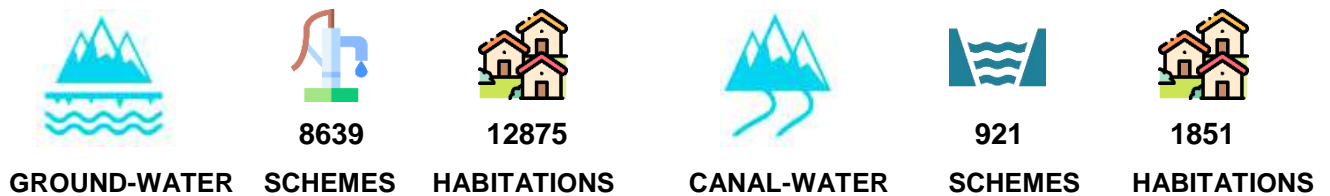

GROUND-WATER BASED SCHEMES

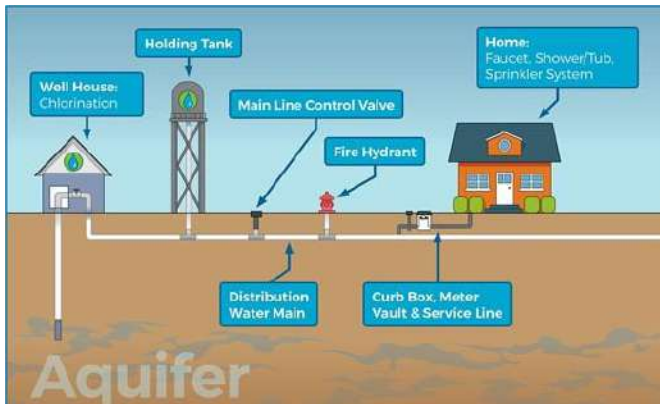

COMPONENTS

- SOURCE – TUBEWELL
- HOUSING - PUMP CHAMBER
- STORAGE – OHSR
- DISTRIBUTION SYSTEM – DI/ PVC PIPELINE
- CONTROL – SLUICE VALVES/ AIR VALVES

CANAL- BASED SURFACE WATER SCHEMES



COMPONENTS

- SOURCE – CANAL TO INLET CHANNEL
- STORAGE AND SEDIMENTATION TANK
- SUCTION & SCOUR WELL AND PUMP CHAMBER
- HIGH LEVEL TANK
- SLOW SAND FILTER/ PRESSURE SAND FILTER
- CLEAR WATER TANK TO OHSR

Over a decade ago, the Department of Water Supply and Sanitation (DWSS) in Punjab decided to test for the presence of Uranium and heavy metals in the groundwater supplied to the rural population through various water supply schemes. This decision was prompted by news related to Uranium contamination in the Malwa belt.

In 2009, DWSS established 21 district-level and 8 block-level laboratories with basic parameter testing facilities. It's worth noting that one district-level laboratory at Patiala had been operational since 1963.

To conduct heavy metal testing, the department used to hire external laboratory services from organizations such as the Punjab Biotechnology Incubator and Bhabha Atomic Research Centre.

In 2015, the department established the State Lab RAWTL at Mohali with technical guidance from the Bhabha Atomic Research Centre. The purpose was to become autonomous and independent in conducting uranium and heavy metal testing. The laboratory is equipped with sophisticated scientific instruments such as the Inductively Coupled Plasma Mass Spectrophotometer (ICPMS) and Ion Chromatograph (IC).



INDUCTIVELY COUPLE PLASMA MASS SPECTROPHOTOMETER (ICPMS)



ION CHROMATOGRAPH (IC).

2 Water Quality Monitoring and Surveillance

To accommodate the sample testing workload, DWSS has strengthened its laboratory infrastructure by establishing a well-organized three-tier network of laboratories. This network includes a State Lab in Mohali that oversees and monitors 6 regional water testing labs located in Mohali, Patiala, Amritsar, Moga, Hoshiarpur, and Sangrur. These labs are further supported by 17 district-level and 7 block-level laboratories.

Due to heavy metal Arsenic being primarily found in Amritsar, Gurdaspur, and Taran Taran, a Regional Lab with sophisticated equipment such as the Inductively Coupled Plasma Mass Spectrophotometer (ICPMS) for heavy metals and Ion Chromatograph has been set up in Amritsar. The lab is modeled after the State Lab in Mohali and is equipped to test basic chemical parameters, bacteriological parameters, heavy metals and wastewater parameters. It became operational in 2020.

The Regional Lab in Patiala already had the capability to test some heavy metals such as Arsenic, Iron, and Lead, with the help of the Atomic Absorption Spectrophotometer (AAS). In 2020, a new Ion Chromatograph and a complete set of new equipment for testing basic chemical parameters, bacteriological parameters, and wastewater parameters were installed in the lab.

In the fiscal year 2021-22, three new Regional Labs were established in Moga, Hoshiarpur, and Sangrur, and equipped with new equipment for testing basic chemical parameters, area-specific parameters, bacteriological parameters, and wastewater parameters. DWSS has also strengthened 16 existing District Level and 7 Block level Labs by installing new and repairing existing equipment for 11 basic chemical parameters. Additionally, a new District lab has been established in Malerkotla in the same fiscal year.

SNAPSHOTS OF LABORATORY INFRASTRUCTURE IN PUNJAB



Laboratory Network

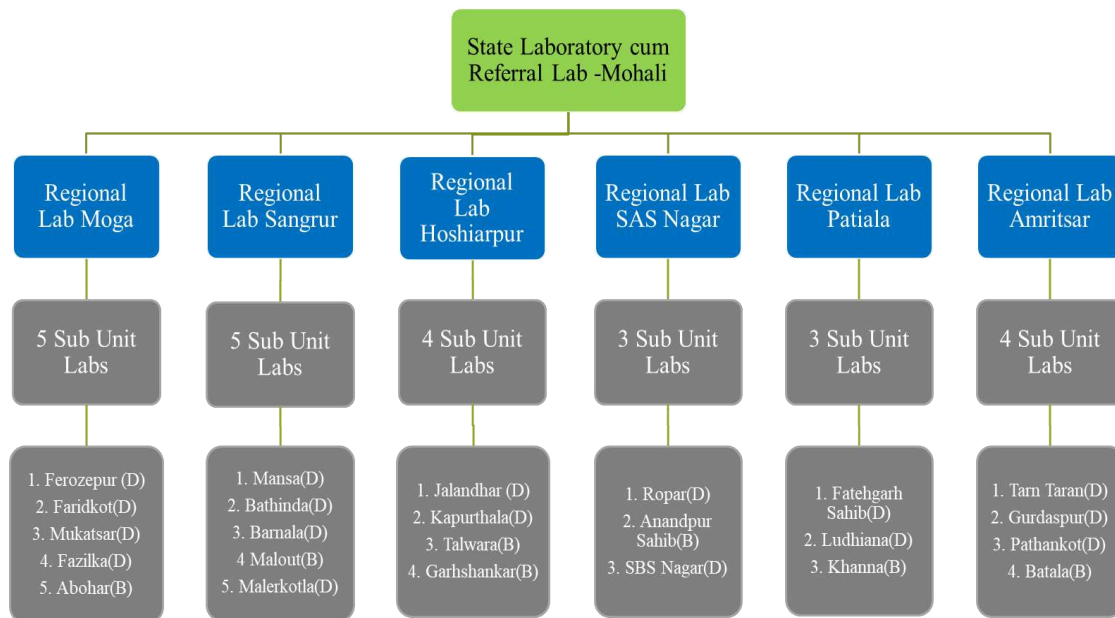

NABL Accreditation

To adhere to the quality assurance standards established by the Quality Council of India in laboratories and instill confidence among the general public regarding water quality testing, DWSS initiated the process of NABL accreditation for its 16 laboratories in fiscal year 2021-22 and the remaining 15 laboratories in fiscal year 2022-23.

The Process of obtaining NABL Accreditation/Recognition involves the following:-

NABL Accreditation - State, Regional and District Laboratories

1. Preparation of Quality Manual and Quality Sytem procedure of every lab.
2. Conducting Proficiency Testing.
3. Calibration of all equipments from external agency.
4. Procurement of Certified Reference Materials (CRMs) as per IEC 17034
5. Internal Audit of labs as per IEC 17025: 2017
6. Managemet review meetings – Review of Observations during audit.
7. Filing of NABL application.
8. External Audit from NABL.

9. Removal of Non Compliances (NC's) raised by external auditor.

10. Issuance of NABL certificate.

NABL Recognition - Block Laboratories

1. Preparation of Quality Manual and Quality Sytem procedure of every lab.

2. Conducting Proficiency Testing.

3. Calibration of all equipments from external agency.

4. Procurement of Certified Reference Materials (CRMs) as per IEC 17034

5. Internal Audit of labs as per IEC 17025: 2017

6. Managemet review meetings – Review of Observations during audit.

7. Filing of NABL application.

8. Reviewing of NABL application

9. Removal of Non Compliances (NC's) raised by external auditor in application.

10. Issuance of NABL certificate.

Sr. No.	Name of Laboratories	Status of NABL accreditation /Recognition	Parameters being analyzed
1	Regional Advance Water Testing Laboratory, Phase 2, SAS Nagar (State Lab) and Regional Lab Amritsar	Yes	Heavy Metals using ICP-MS, basic chemical parameters and bacteriological parameters.
2	5 Regional Water Testing Labs SAS Nagar, Sangrur, Amritsar, Moga, Hoshiarpur	Yes	11 Basic Chemical Parameters, 5 area specific parameters and bacteriological parameters.
3	16 District Water Testing Labs Fatehgarh Sahib, Ludhiana, Roopnagar, Gurdaspur, Jalandhar, Kapurthala, Pathankot, SBS Nagar, Bathinda, Fazilka, Sr. Muktsar Sahib, Barnala, Malerkotla, TarnTaran, Farikdot, Ferozepur	Yes	11 Basic Chemical Parameters.
4	6 Block Water Testing Labs Khanna, Anandpur Sahib, Batala, Talwara, Garshankar, Abohar	Yes	11 Basic Chemical Parameters.
5	District Water Testing Lab Mansa and Block lab Malout	Certificate Awaited	11 Basic Chemical Parameters.
Note	<ul style="list-style-type: none">• NABL accreditation for 16 labortaries was done in FY 2021-22.• The process of NABL accreditation for remaining 15 labortaries has been done in FY 2022-23.		

3 Water Testing Charges

The water testing charges for all the laboratories have been notified through a circular dated 10.01.2022, with reference number WSSD-BR2013/37/20195BR2/21, for the testing of basic chemical parameters, area-specific parameters, bacteriological parameters, anions, and heavy metals.

SALIENT FEATURES

- All water testing laboratories – Open to Public – Testing of Basic Parameters at nominal charge of Rs. 130/- for 11 parameters.
- Five area specific parameters (Iron, Suphate, Flouride, Nitrate and Arsenic) for Rs. 300/- and 2 bacteriological parameters for Rs. 200/- only.
- Discounts on testing of Ions, Heavy metals and Radioactive Parameters for Government Institutions, Schools, R&D Institutions etc upto 50%.







DEPARTMENT OF WATER SUPPLY AND SANITATION, PUNJAB

REGIONAL WATER TESTING LABORATORY, SAS NAGAR

Mobile No. : 098729-36785, Email : mdlsasnagar@gmail.com, website : <https://dwss.punjab.gov.in>



Sr. No. क्र. सं.	Parameters / ਪੈਰਾਮੀਟਰ	Acceptable limit	Permissible limit in the absence of alternate source	Basic Rates (in Rs.) ਬੇਸਿਕ ਰੇਟ	
Part - I Chemical Parameters / ਰਸਾਇਣਿਕ ਪੈਰਾਮੀਟਰ					
1.	Colour (Hazen Unit), ਰੰਗ (ਹੈਜਨ ਯੂਨਿਟ)	5	15	1/-	
2.	Odour, ਗੰਧ	Agreeable (ਗੇਅਰਏਬਲ)	Agreeable (ਗੇਅਰਏਬਲ)	1/-	
3.	Taste, ਸਵਾਦ	Agreeable (ਗੇਅਰਏਬਲ)	Agreeable (ਗੇਅਰਏਬਲ)	1/-	
4.	Turbidity (NTU), ਟਰਬਿਡਿਟੀ (ਐਨ ਟੀ ਯੂ.)	1	5	5/-	
5.	pH, ਪੀ ਐਚ	6.5-8.5	No relaxation (ਕੋਈ ਚਿੱਤ ਨਹੀਂ)	1/-	
6.	TDS (mg/litre), ਟੀ ਡੀ ਐੱਸ (ਮਿ.ਗ੍ਰ./ਲੀਟਰ)	500 mg/l	2000 mg/l	1/-	
7.	Hardness (mg/litre), ਹਾਰਡਨੈੱਸ (ਮਿ.ਗ੍ਰ./ਲੀਟਰ)	200 mg/l	600 mg/l	20/-	
8.	Alkalinity (mg/litre), ਅਲਕਲਿਟੀ (ਮਿ.ਗ੍ਰ./ਲੀਟਰ)	200 mg/l	600 mg/l	20/-	
9.	Chloride (mg/litre), ਕਲੋਰਾਈਡ (ਮਿ.ਗ੍ਰ./ਲੀਟਰ)	250 mg/l	1000 mg/l	50/-	
10.	Calcium (mg/litre), ਕੈਲਸ਼ੀਅਮ (ਮਿ.ਗ੍ਰ./ਲੀਟਰ)	75 mg/l	200 mg/l	20/-	
11.	Magnesium (mg/litre), ਮੈਗਨੀਸ਼ੀਅਮ (ਮਿ.ਗ੍ਰ./ਲੀਟਰ)	30 mg/l	100 mg/l	10/-	
Package for 11 Chemical Parameters					130/-
Part - II Area Specific Parameters / ਖੇਤਰ ਵਿਸ਼ੇਸ਼ ਪੈਰਾਮੀਟਰ					
1.	Iron (mg/litre), ਚੋਰਾ (ਮਿ.ਗ੍ਰ./ਲੀਟਰ)	1.0 mg/l	No relaxation (ਕੋਈ ਚਿੱਤ ਨਹੀਂ)	50/-	
2.	Sulphate (mg/litre), ਸਲਫੇਟ (ਮਿ.ਗ੍ਰ./ਲੀਟਰ)	200 mg/l	400 mg/l	50/-	
3.	Fluoride (mg/litre), ਫਲੋਰਾਈਡ (ਮਿ.ਗ੍ਰ./ਲੀਟਰ)	1.0 mg/l	1.5 mg/l	50/-	
4.	Nitrate (mg/litre), ਨਾਈਟਰੇਟ (ਮਿ.ਗ੍ਰ./ਲੀਟਰ)	45 mg/l	No relaxation (ਕੋਈ ਚਿੱਤ ਨਹੀਂ)	50/-	
5.	Arsenic (mg/litre), ਆਰਸੇਨਿਕ (ਮਿ.ਗ੍ਰ./ਲੀਟਰ)	0.01 mg/l	No relaxation (ਕੋਈ ਚਿੱਤ ਨਹੀਂ)	100/-	
Package for 5 Area Specific Parameters					300/-
Part - III Bacteriological Parameters / ਬੈਕਟੀਰੀਓਲੋਜੀਕਲ ਪੈਰਾਮੀਟਰ					
1.	Total Coliform Bacteria (MPN/100 ml) ਟੋਟਲ ਕੋਲੀਫਾਰਮ ਬੈਕਟੀਰੀਆ (ਐੱਸ ਐੱਨ /100 ਮਿਲੀਲੀਟਰ)	Shall not be detectable in any 100 ml sample	No relaxation (ਕੋਈ ਚਿੱਤ ਨਹੀਂ)	100/-	
2.	E. Coli Bacteria (MPN/100 ml), ਈ. ਕੋਲੀਵੀ ਬੈਕਟੀਰੀਆ (ਐੱਸ ਐੱਨ /100 ਮਿਲੀਲੀਟਰ)		No relaxation (ਕੋਈ ਚਿੱਤ ਨਹੀਂ)	100/-	
Package for 2 Bacteriological Parameters					200/-
OPEN TO PUBLIC (ਸਰਕਾਰ ਨਹੀਂ)					
* ਸਰਕਾਰੀ/ਸਮਾਜਿਕ ਸੰਸਥਾਵਾਂ ਵੱਲੋਂ: ਸਾਰੇ 50% ਚਿੱਤ ਡਿਸਕਾਂਟ (4.00 ਬਾਰੇ ਡਿਸਕਾਂਟ) * ਸਰਕਾਰੀ ਨਹੀਂ ਵਾਲੇ ਸਰਕਾਰੀ ਸੰਸਥਾਵਾਂ ਵੱਲੋਂ: 1.00 ਚਿੱਤ ਡਿਸਕਾਂਟ (4.00 ਬਾਰੇ ਡਿਸਕਾਂਟ) ਦੇ ਨਾਲ 50% ਡਿਸਕਾਂਟ (4.00 ਬਾਰੇ ਡਿਸਕਾਂਟ) ਦੇ ਨਾਲ 50% ਡਿਸਕਾਂਟ (4.00 ਬਾਰੇ ਡਿਸਕਾਂਟ) * ਕੋਈ ਵੀ ਸਰਕਾਰੀ/ਸਮਾਜਿਕ ਸੰਸਥਾਵਾਂ ਵੱਲੋਂ: ਸਰਕਾਰੀ/ਸਮਾਜਿਕ ਸੰਸਥਾਵਾਂ ਵੱਲੋਂ 50% ਡਿਸਕਾਂਟ (4.00 ਬਾਰੇ ਡਿਸਕਾਂਟ) ਦੇ ਨਾਲ 100% ਡਿਸਕਾਂਟ (4.00 ਬਾਰੇ ਡਿਸਕਾਂਟ) ਦੇ ਨਾਲ 100% ਡਿਸਕਾਂਟ (4.00 ਬਾਰੇ ਡਿਸਕਾਂਟ)					
*As per Bureau Of Indian Standards IS-10500 : 2012 (REV. -2)					



National Accreditation Board for Testing and Calibration Laboratories

NABL

CERTIFICATE OF ACCREDITATION

REGIONAL WATER TESTING LABORATORY, SAS NAGAR

has been assessed and accredited in accordance with the standard
ISO/IEC 17025:2017
"General Requirements for the Competence of Testing & Calibration Laboratories"
for its facilities at
WATER WORKS COMPLEX, PHASE-2, MOHALI, S.A.S NAGAR, PUNJAB, INDIA
in the field of
TESTING

Certificate Number: TG0778
Issue Date: 30/04/2021 Valid Until: 19/08/2023

This certificate remains valid for the Scope of Accreditation as specified in the annexure subject to continued satisfactory compliance to the above standard & the relevant requirements of NABL.
(To see the scope of accreditation of this laboratory, you may also visit NABL website www.nabl.in)

Name of Legal Identity : DEPARTMENT OF WATER SUPPLY AND SANITATION

Signed for and on behalf of NABL.

N. Vekateswaran
 Chief Executive Officer





Know your water quality !!
 आपने पानी की गुणवत्ता ठीक है !!

4 Sampling and Testing Protocol

In the year 2021-2022, the Department followed the sampling and testing protocol for water quality monitoring, which includes the following steps:

All the ground water and canal water-based sources are to be tested

- For basic chemical parameters, heavy metals including uranium once in a year
- For bacteriological parameters twice a year.

Standard Operating Procedure of sampling for Heavy Metals:

a. Sampling bottles:-

For water sample collection, plastic bottles made of polyethylene or an equivalent material (labeled as P (A)) should be rinsed with HNO₃ acid. Glass bottles should also be rinsed with HNO₃ acid, while Fluoropolymer bottles should be rinsed with 1 + 1 HNO₃ solution.

b. Sampling Procedure:-

Clean the bottle using soap solution and wash it thoroughly with tap water. Rinse the bottle with distilled water, and then collect 1000 ml of water sample. Add 2 ml of concentrated nitric acid (analytical grade) to the collected water sample. This process should be done as soon as possible in the laboratory. Whenever feasible, the sample should be collected after pumping the well or borehole for a period of at least one to two hours. This ensures the withdrawal of fresh water from the aquifer. The depth of the sample location below the ground level or reference level should be recorded.

c. Size of the Sample:-

The sample volume should be sufficient, i.e., a minimum of 500 ml sample, preferably 1000 ml, to carry out all the required tests, and the bottle should be completely filled with the sample to ensure that there is no air above the sample.

d. Preservation and Storage:-

Parameter	Container	Sample size	Sample type	Preservations	Max. Storage recommended
Heavy Metals	P(A), G(A), FP(A)	1000 ml	Grab	For dissolved metals filter immediately and add HNO ₃ to pH < 2	6 months

Note:- For parameters not listed above use glass or plastic containers preferably refrigerate during storage and analyze as soon as possible.

P(A) = rinsed with 1 + 1 HNO₃, G(A)= Glass rinsed with 1 + 1 HNO₃, FP (A) = Fluoropolymer (polytetrafluoroethylene)

e. Identifying Data-

All samples shall be legibly marked with:

- Category of source (Govt. / Pvt./ Public)
- Type of source of the sample depicting whether Surface / Ground (HP, TW, PW) / CWTP / RO / AIRP / Shallow source etc.
- Date and time of collection
- The name and designation of the person collecting the sample.
- The location of sample i.e., District, Block, Village and Geo Coordinates.
- Depth of source.

f. Transportation of Samples - The sample should be collected in leak proof glass or plastic container and should be transported earliest.

5 Laboratory Information Management System (LIMS)

To streamline the processes starting from sample collection and scheduling, route optimization, invoice generation, sample testing, and finalization of test reports, and to minimize human involvement in the current processes, DWSS has implemented a customized Laboratory Information Management System (LIMS). The internal operations of labs, including sample receiving to issuance of reports, are already functional using this system. Moreover, modules for sample scheduling, route optimization, FTK, legacy data, inventory, equipment calibration, and integration with MIS/WQMIS have also been completed and tested. While the dashboard and reports modules have been reviewed and are under deployment.

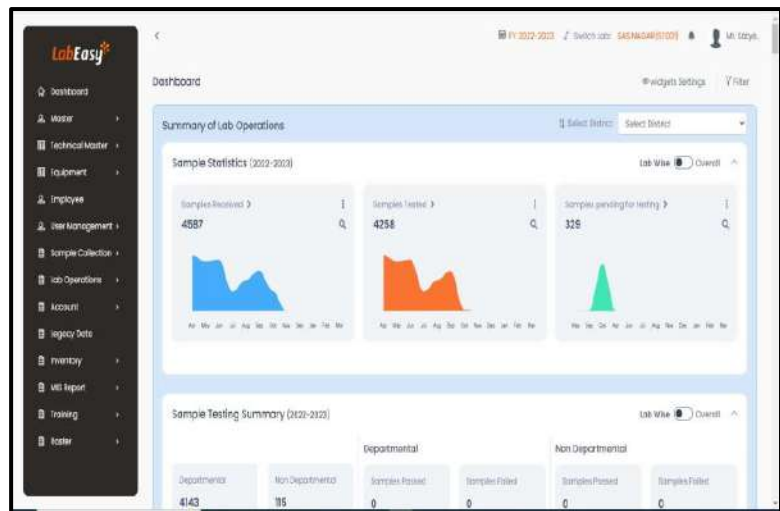

Glimpses of LIMS Modules

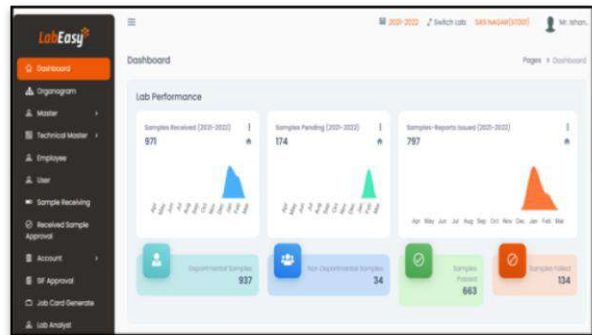

LIMS Dashboard

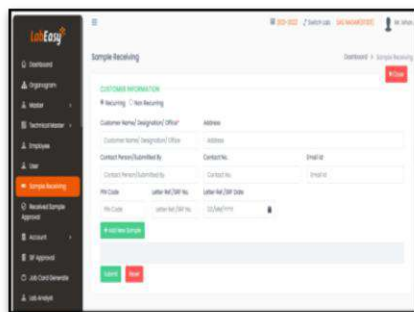

Sample receiving module

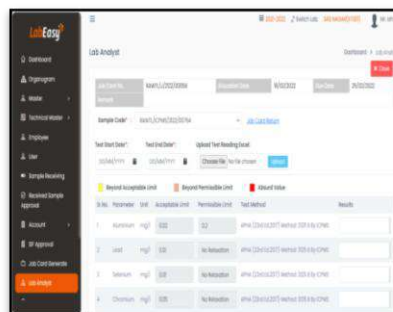

Results

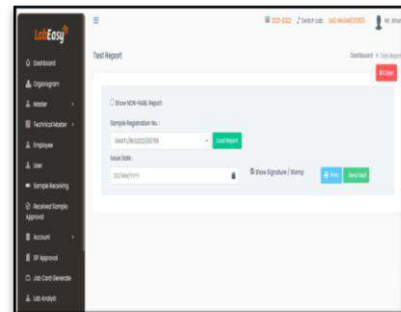

Issuing Reports

6 Acceptable and Permissible limits of Parameters

Parameters	Acceptable limit BIS (mg/l)	Permissible limit as per BIS/AERB
Arsenic	0.01ppm	No Relaxation
Fluoride	1.0ppm	1.5ppm
Nitrate	45 ppm	No Relaxation
TDS	500ppm	2000ppm
Iron	1.00ppm	No Relaxation
Uranium	30ppb	60ppb
Selenium	0.01ppm	No Relaxation
Mercury	0.001ppm	No Relaxation
Aluminum	0.3ppm	0.2ppm
Cadmium	0.003ppm	No Relaxation
Nickel	0.02ppm	No Relaxation
Chromium	0.05ppm	No Relaxation
Lead	0.01ppm	No Relaxation

ppb- parts per billion equivalent to microgram per litre
ppm–parts per million equivalent to milli gram per litre
TDS- TotalDissolved Solids

7 Water Quality Status

DWSS had formally started hoisted the status of Annual Water Quality Report on Department's website starting in the year 2020. As on 01.04.2021, there were 1525 quality affected habitations in the state of Punjab. The details areas under:-

Contaminats wise abstract (1525 quality affected habitations as on 01.04.2021)						
Parameters	Arsenic	Fluoride	Iron	Nitrate	Other parameters including Heavy Metals	Total QA Habitations
No.of affected habitations	803	282	21	56	363	1525

Fresh testing of departmental sources and retesting of previous year quality affected habitations was conducted in FY 2021-22. As per the testing conducted as per the sampling protocol, in FY 2021-22 the quality of 144 habitations have been found improved in the previous failed parameters.

As per the data reported by laboratories, 5137 no. villages were tested in FY 2021-22, out of which it was found that in previous 803 arsenic affected habitations, the quality of water improved in 18 habitations in Amritsar (6 habs), Gurdaspur (5 habs) etc. Water quality also got improved in 07 iron affected habitations in the districts of Patiala (3 habs), Kapurthala (1 hab), Fazilka (1 hab) etc. Similarly water quality improved in 26 Nitrate affected habitations mainly in the districts of Ferozepur (10 habs), Ludhiana (6 habs) and SBS Nagar (3 habs) etc.

Besides above, testing of Heavy metals (Selenium, Uranium, Mercury, Lead etc.) was conducted and the results of 93 habitations were found to be within permissible limits mainly in the districts of Ferozepur (36 habs) , Patiala (8 habs) , Ropar (9 habs), Jalandhar (7 habs), Fazilka (6 habs) and Hoshiarpur (6 habs) etc.

Hence, out of 1525 quality affected habitations, water quality was found within permissible limits in 144 habitations. Therefore water quality in 1381 habitations was found to be above permissible limits and hence was found quality affected.

The district wise details of 144 quality improved habitations areas below.

District wise detail of 144 Quality Improved Habitations						
Sr. No.	District	Arsenic	Iron	Nitrate	Other parameters including Heavy Metals	Total
1	Amritsar	6	1	0	0	7
2	Barnala	0	0	0	1	1
3	Bathinda	0	0	0	1	1
4	Fardkot	0	0	0	1	1
5	FatehgarhSahib	0	1	1	4	6
6	Fazilka	0	1	0	6	7
7	Ferozepur	1	0	10	36	47
8	Gurdaspur	5	0	0	5	10
9	Hoshiarpur	1	0	0	6	7
10	Jalandhar	0	0	2	7	9
11	Kapurthala	0	1	0	1	2
12	Ludhiana	0	0	8	3	11
13	Moga	0	0	0	1	1
14	Patiala	2	3	0	8	13
15	Ropar	1	0	0	9	10
16	Sangrur	0	0	2	1	3
17	SBSNagar	0	0	3	2	5
18	Tarn Taran	2	0	0	1	3
GrandTotal		18	7	26	93	144

The details 1381 Quality Affected habitations in the Punjab with different contaminants are as below:

Contaminants wise abstract (1381 quality affected habitations as on 01.04.2022)						
Parameters	Arsenic	Fluoride	Iron	Nitrate	Other parameters including Heavy Metals	Total QA Habitations
No.of affected habitations	785	282	14	30	270	1381

Out of the above table, the quality status of heavy metals is as under:

Parameters	Arsenic	Uranium	Mixed HeavyMetals (Selenium, Iron etc.)	Total Affected Habitations
No. of affected habitations	785	147	96	1028

Water Quality Status

The district and parameter-wise water quality status as on 01.04.2022 is indicated below.

Sr No	Name of District	Arsenic	Fluoride	Iron	Nitrate	Heavy Metals	Total No.of QA Habitations
1	2	3	4	5	6	7	8
1	Amritsar	326	0	0	0	0	326
2	Barnala	0	4	0	5	12	21
3	Bathinda	0	3	0	0	1	4
4	Faridkot	5	6	0	0	6	17
5	Fatehgarh Sahib	2	40	0	2	4	48
6	Fazilka	12	10	3	0	63	88
7	Ferozepur	45	13	2	4	37	101
8	Gurdaspur	219	0	0	0	0	219
9	Hoshiarpur	12	0	0	0	6	18
10	Jalandhar	1	0	1	0	14	16
11	Kapurthala	6	0	0	0	1	7
12	Ludhiana	1	1	1	1	20	24
13	Mansa	2	0	0	4	0	6
14	Moga	3	4	2	2	43	54
15	Patiala	10	185	4	0	24	223
16	Ropar	29	0	0	10	0	39
17	Sangrur	1	5	0	1	28	35
18	Malerkotla	0	0	1	0	0	1
19	SASNagar	2	5	0	0	0	7
20	SBSNagar	0	1	0	0	9	10
21	Tarn Taran	109	5	0	1	2	117
GrandTotal		785	282	14	30	270	1381

QA: Quality-Affected

8. Health Impacts of Prominant Contaminants in ground water.

a. Arsenic: Arsenic is a naturally occurring metalloid found in some parts of the earth's crust and can also be present in water that has flowed through Arsenic-rich rocks. Chronic Arsenic poisoning can occur due to long-term exposure to Arsenic. Arsenic, when dissolved in water, is acutely toxic and can lead to several health problems. It has been reported that long-term exposure to Arsenic in drinking water, probably more than 0.01 mg/L, can increase the risk of cancer of skin, lungs, bladder, and kidney. Arsenic can result in numerous diseases, which have been confirmed by repeated epidemiological investigations. These include dermal effects, cardiovascular effects, respiratory effects, gastrointestinal effects, endocrinological effects (such as diabetes mellitus), neurological effects, reproductive and developmental effects, cancer effects, and other effects..

b. Fluoride: Fluoride contamination in groundwater is a widespread problem globally, with high levels often resulting from leaching of Fluoride-rich rocks such as Fluorspar, Cryolite, Fluorapate, and Hydroxyapate, or from weathered formations of Pyroxene Amphibolite and Pegmates. Prolonged exposure to excessive Fluoride can lead to irreversible demineralization of bone and tooth tissue, known as Fluorosis, as well as long-term damage to the brain, liver, thyroid, and kidneys. In India alone, it is estimated that 60-70 million people suffer from dental and skeletal Fluorosis.

c. Iron: Iron is one of the most abundant metals in the Earth's crust, constituting approximately 5% of it. It readily bonds with sulphates in the sediments of many surface waters. While Iron in drinking water has not been reported to have any major health impacts, the taste and colour of water can be affected. Water with high Iron content can have a brackish colour, rusty sediment, or a metallic taste. A common problem resulting from Iron in water is the presence of Iron bacteria. Although Iron bacteria are normally considered non-pathogenic and not associated with causing disease, they can impart colour to water. Excess Iron can cause gastrointestinal distress. The WHO has not specified any guideline value for Iron in drinking water..

d. Nitrate: Nitrate is naturally present in most water sources at moderate concentrations. However, human activities have been identified as the primary cause of higher Nitrate levels in water sources. Recent studies have shown an increasing trend of Nitrate concentration in surface and groundwater in many parts of India. This is mostly due to the combined effects of chemical fertilizers, uncontrolled animal-feeding operations, as well as pesticide and waste contamination through storm and urban

runoff. High Nitrate intake can cause various health problems, such as abdominal pains, diarrhea, vomiting, hypertension, increased infant mortality, central nervous system birth defects, diabetes, spontaneous abortions, respiratory tract infections, and changes in the immune system. Nitrate can also be reduced to the reactive nitrite ion by intestinal bacteria, leading to Methemoglobinemia, especially in infants under six months of age.

e. Uranium: Uranium is a naturally occurring radioactive metal found in low concentrations (a few parts per million) in soil, rock, surface water, and groundwater. It is a mixture of three radionuclides (U 234, U 235, and U 238), all of which decay by both alpha and gamma emissions. Naturally occurring uranium consists primarily of U 238 – 99.274%, U 235 – 0.72%, and U 234 – 0.0057%. In addition to being naturally present in the environment, Uranium can also be released through leaching from natural deposits, mining, industrial activities, and emissions from the nuclear industry, the combustion of coal and other fuels, and the use of phosphate fertilizers that contain Uranium. This can result in the contamination of air, water, and soil. While naturally occurring Uranium has very low levels of radioactivity, its chemical properties in drinking water are of greater concern. A small amount of Uranium can be absorbed and carried through the bloodstream, which studies have shown can affect the kidneys over time. However, bathing and showering with water containing Uranium is not a health concern.

9. Mitigation Measures adopted by the Department

The Department of Water Supply and Sanitation in Punjab has taken various steps to install mitigation measures in villages affected by poor water quality, both in the short term and the long term. The major contaminants found in the raw groundwater in Punjab include Arsenic, Fluoride, Uranium, Selenium, Iron, Nitrate, and Sulphate, among others.

Long term measures:-

a. **Surface Water projects:** To mitigate water quality issues, the Department of Water Supply and Sanitation in Punjab gives first preference to surface water projects wherever feasible from a techno-economic standpoint. This helps to reduce the department's dependence on groundwater resources. Furthermore, surface water is generally free from contaminants such as Arsenic, Fluoride, and Uranium.

b. **In-line Arsenic cum Iron removal plants (AIRPs):** In villages affected by arsenic where the provision of Surface Water is not feasible, the Department has retrofitted inline AIRPs to provide water at 70 LPCD. These plants are equipped with nano-material based adsorbent media that can extract arsenic and iron from raw

water. This media was developed by IIT Madras. AIRPs ensure a sufficient supply of arsenic-free potable water through a piped network at the doorstep of consumers.



Short term measures:-

a. **Community Water Purification Plants (CWPPs):** The implementation of surface water projects is a long-term solution for providing safe water to affected villages, but it takes two to three years to complete. In the meantime, the Department has installed Community Water Purification Plants (CWPPs) in affected villages to provide potable water for drinking and cooking. The CWPPs use adsorption-based nano-material media to remove contaminants such as arsenic and fluoride from groundwater. These plants are installed at community locations within the villages, ensuring that residents have access to safe and clean water while awaiting the completion of surface water projects.



b. **Decentralized household purifiers:** Installing CWPPs in very small habitations is generally not an economical and sustainable solution. Therefore, in the case of arsenic-affected habitations, the Department has piloted the concept of

decentralized purifiers at the household level, which are based on nano-materials developed by IIT Madras. This has been proven to be a techno-economical solution for small villages with households. These purifiers are gravity-fed and have a raw water and treated water tank capacity of 10 liters each. For villages affected by Uranium, the Department has also piloted the option of household purifiers, and currently, these purifiers are being distributed in the remaining uranium-affected habitations.



c. **Reverse Osmosis Plants:** AIRPs and CWPPs being installed are specific to Arsenic and Fluoride and are not feasible for other type of parameters. For such cases with other contaminants, DWSS has already installed RO plants under PIDB/ NABARD/ NRDWP/ NITI Aayog projects including for those habitations of Southern West Punjab where water supply used to be hit during canal closure..

SPATIAL REPRESENTATION OF QUALITY AFFECTED HABITATIONS

The map indicating the spatial distribution of 1381 quality affected habitations is as under:

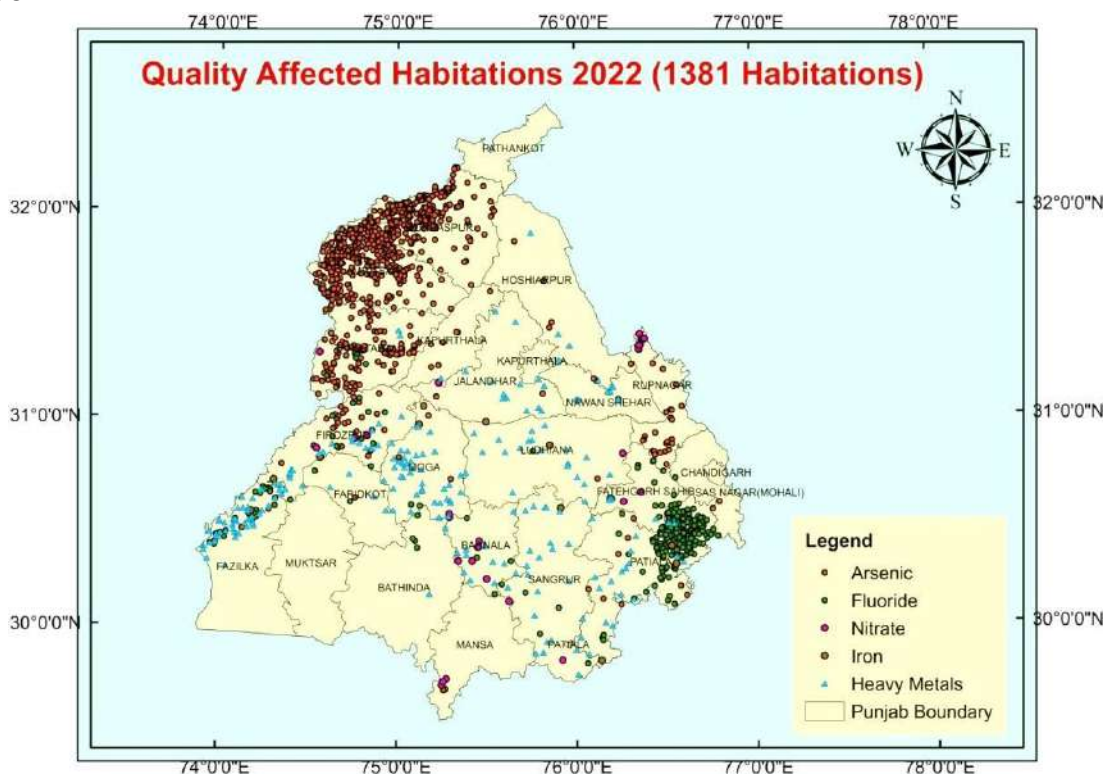

PARAMETER-WISE SPATIAL REPRESENTATION OF QUALITY AFFECTED HABITATIONS

WATER QUALITY PROFILE – ARSENIC (785 Habitations)

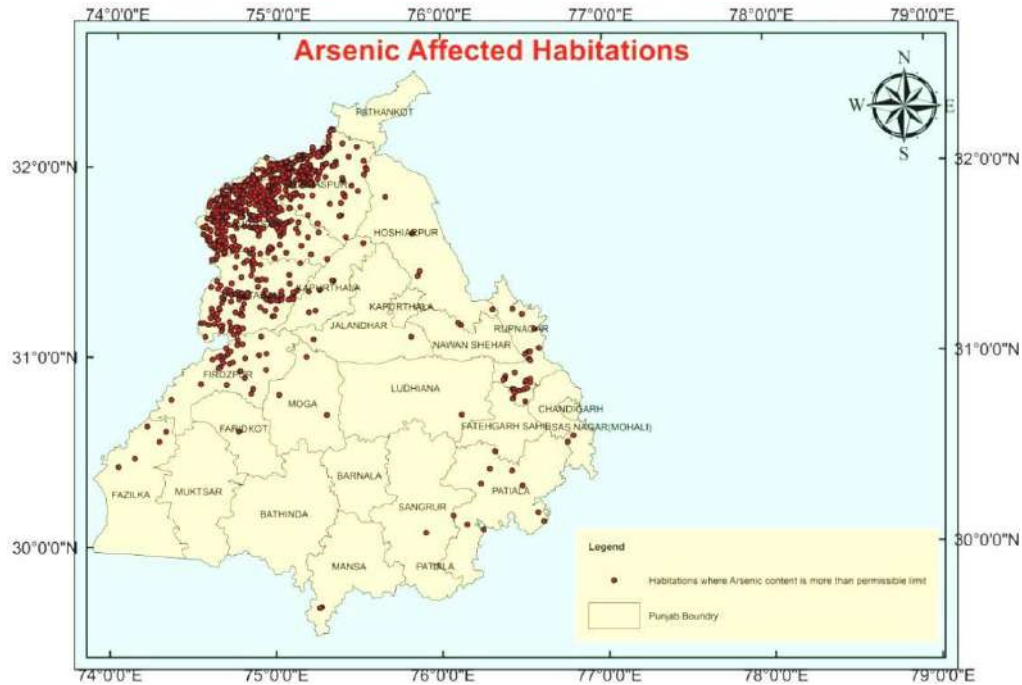

WATER QUALITY PROFILE – FLUORIDE (282 Habitations)

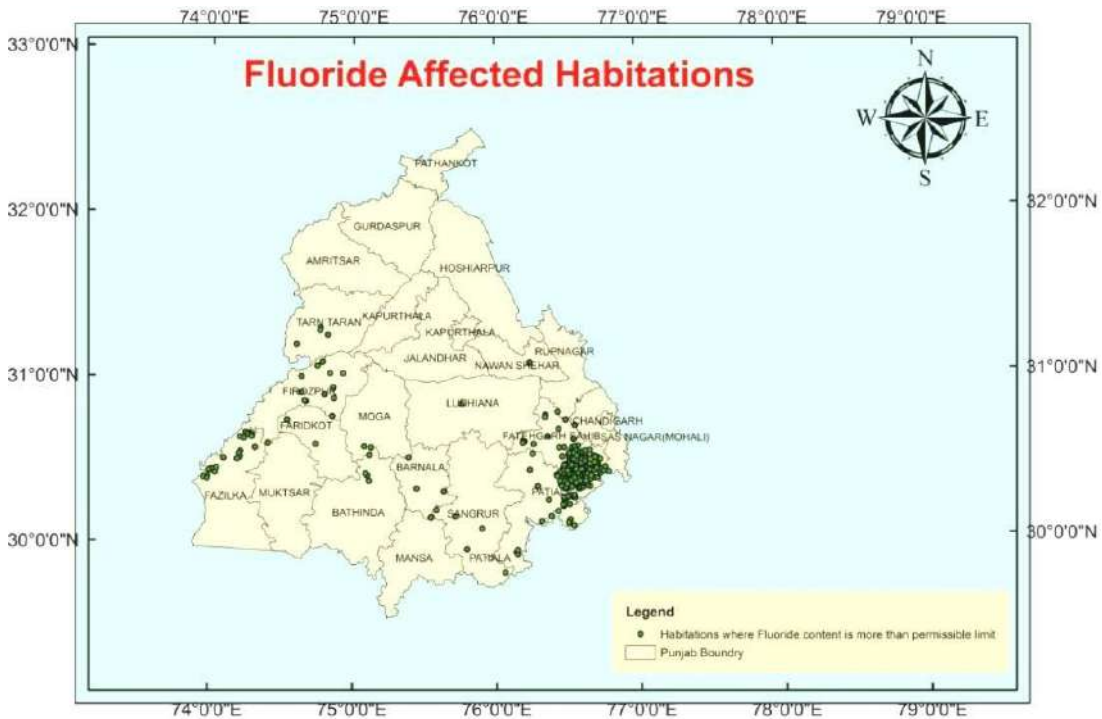

WATER QUALITY PROFILE – IRON (14 Habitations)

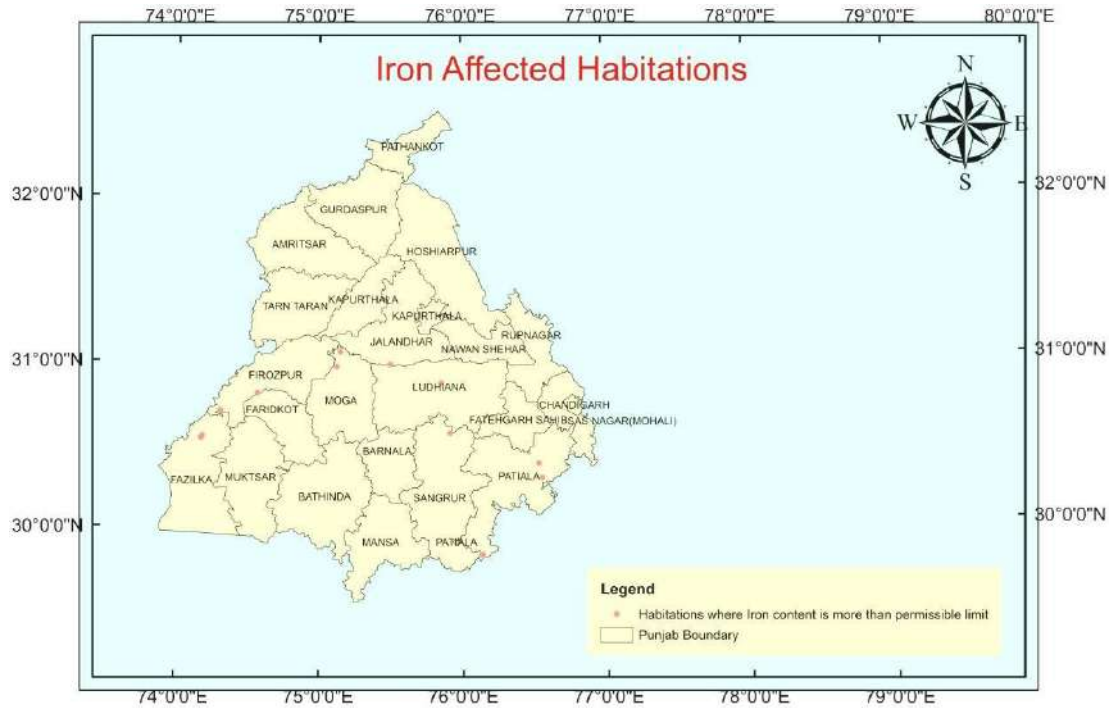

WATER QUALITY PROFILE – NITRATE (30 Habitations)

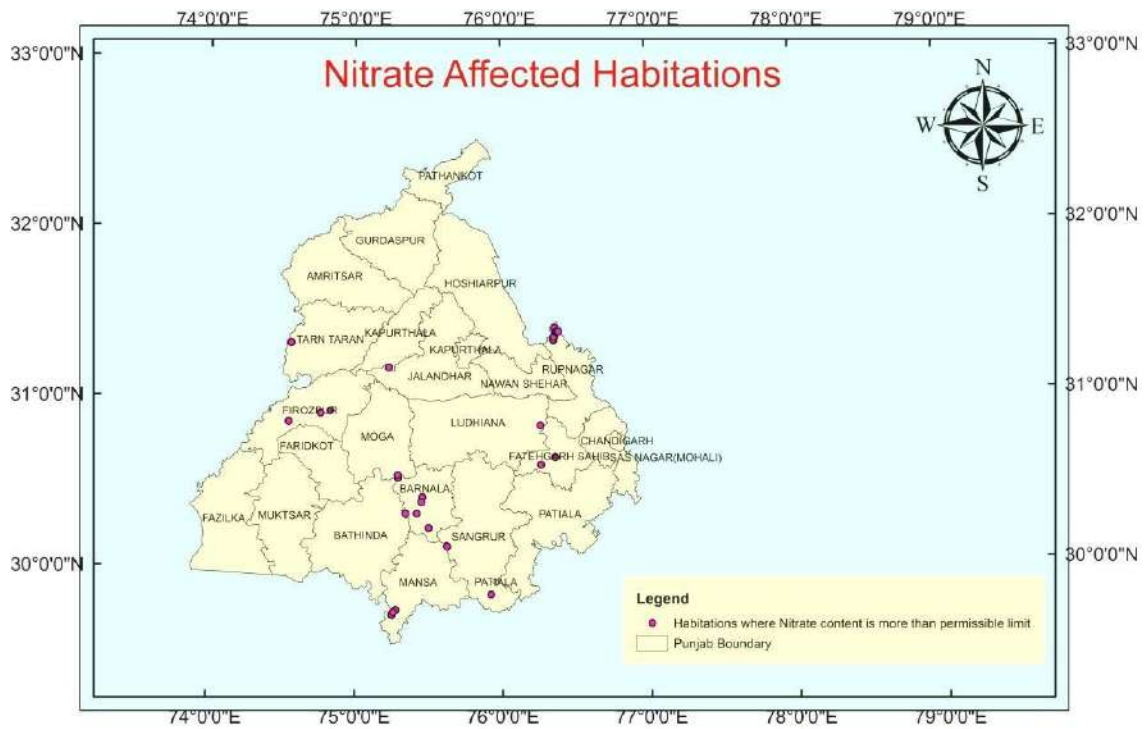

WATER QUALITY PROFILE – HEAVY METALS (270 Habitations)

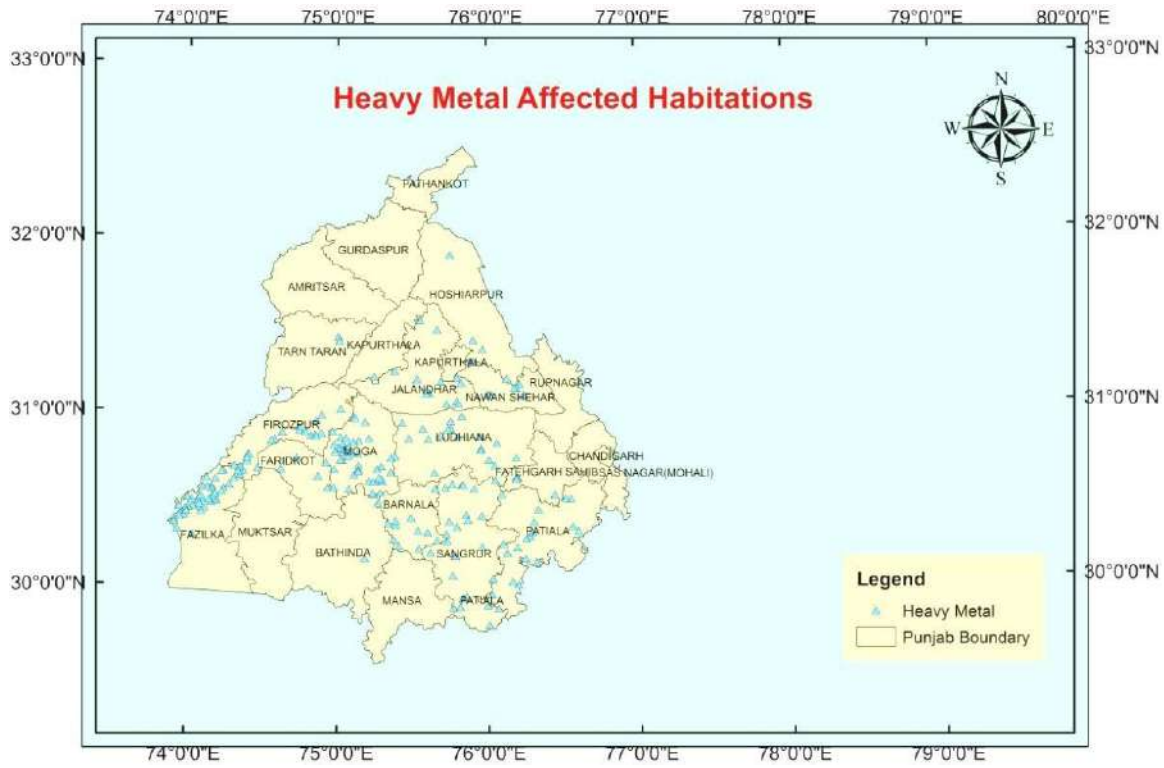

The village-wise water quality profile of 1381 quality affected habitations formulated for FY 2021-22 after performing fresh testing and retesting of previous year 1525 quality affected habitations is appended herewith as **Appendix A**.

Status of Quality Affected Habitations

Sr No	District	Block	Scheme	Habitation	Village Id	Total Current Population	Lead	Selenium	Chromium	Mercury	Arsenic	Cadmium	Nickel	Iron	Uranium	Fluoride	Chloride	Nitrate	Sulphate	Calcium	Magnesium	Parameters	
							0.01 mg/l (A)	0.01 mg/l (A)	0.05 mg/l (A)	0.001 mg/l (A)	0.01 mg/l (A)	0.003 mg/l (A)	0.02 mg/l (A)	1.0 mg/l (A)	30 µg/l	1.0 mg/l (A)	250 mg/l	45 mg/l (A)	200 mg/l	75 mg/l	30 mg/l		
							No Relaxation (P)	No Relaxation (P)	No Relaxation (P)	No Relaxation (P)	No Relaxation (P)	No Relaxation (P)	No Relaxation (P)	No Relaxation (P)	60 µg/l	1.5 mg/l (P)	1000 mg/l	No Relaxation (P)	400 mg/l	200 mg/l	100 mg/l		
1	2	3	4	5	6	7	8	9	10	11	12	13	14	15	16	17	18	19	20	21	22	23	
1	Amritsar	Ajnala	Abadi Chandigarh	Abadi Chandigarh	15721	514	BDL	BDL	BDL	BDL	0.022	BDL	BDL					4.22	15.16	25.38	7.21	Arsenic	
2	Amritsar	Ajnala	Abadi Chartewali & Dinewali	Chartewali	15729	533	BDL	BDL	BDL	BDL	0.036	BDL	BDL			0.30	2.65	1.09	14.89			Arsenic	
3	Amritsar	Ajnala	Abadi Chartewali & Dinewali	Dinewali	15731	1204	BDL	BDL	BDL	BDL	0.036	BDL	BDL			0.30	2.65	1.09	14.89			Arsenic	
4	Amritsar	Chogawan	Abadi Dhupsari	Dhup sari	15760	450	BDL	BDL	BDL	BDL	0.038	BDL	BDL				4.15	0.56	7.71	55.76	21.64	Arsenic	
5	Amritsar	Harshachina	Abadi Kotla	Kotla	15789	301	BDL	BDL	0.000	BDL	0.052	BDL	BDL	0.062	BDL								Arsenic
6	Amritsar	Ajnala	Abadi Loharka	Abadi Loharka	15738	140	BDL	BDL	BDL	BDL	0.028	BDL	BDL			0.30	3.74		2.92			Arsenic	
7	Amritsar	Chogawan	Abadi Maure Khurd	Abadu Maure Khurd	15747	1050	BDL	BDL	BDL	BDL	0.058	BDL	BDL				3.18	0.57	9.10	51.80	22.67	Arsenic	
8	Amritsar	Ajnala	Abadi Nanakpura Theh	Nanakpura Theh	15717	408	BDL	BDL	BDL	BDL	0.038	BDL	BDL	0.093			4.06	1.20	13.93	38.26	14.34	Arsenic	
9	Amritsar	Ajnala	Abu Said	Abusaid	2593	1150	BDL	BDL	BDL	BDL	0.056	BDL	BDL			0.21	3.31	2.65	9.38			Arsenic	
10	Amritsar	Ajnala	Adda Ramdass	Adda Ramdass	15718	209	BDL	BDL	BDL	BDL	0.014	BDL	BDL	0.018			4.31		6.45	28.90	8.82	Arsenic	
11	Amritsar	Harshachina	Adliwal	Adliwal	3031	3949	ND	ND	ND	ND	0.028	ND	ND	0.603		0.28						Arsenic	
12	Amritsar	Harshachina	Adliwal	Muglani Kot	3071	355	ND	ND	ND	ND	0.022	ND	ND	0.147	10.10	0.39		1.30				Arsenic	
13	Amritsar	Harshachina	Alam Pur	Alam Pur	3032	186	BDL	BDL	BDL	BDL	0.070	BDL	BDL		BDL							Arsenic	
14	Amritsar	Ajnala	Aliwal	Aliwal	2594	708	BDL	BDL	BDL	BDL	0.065	BDL	BDL			0.24	2.71	0.66	9.94			Arsenic	
15	Amritsar	Majitha	Anaitpura	Anaitpura	2873	351	BDL	BDL	0.001	BDL	0.020	BDL	BDL	0.173	5.14							Arsenic	
16	Amritsar	Majitha	Anaitpura	Dadupura	2890	1300	BDL	BDL	0.001	BDL	0.020	BDL	BDL	0.173	5.14							Arsenic	
17	Amritsar	Majitha	Athwal	Athwal	12713	1035	BDL	BDL	BDL	BDL	0.018	BDL	BDL	0.103	8.07		3.27	0.96	11.58			Arsenic	
18	Amritsar	Chogawan	Audhar	Audhar	2754	125	BDL	BDL	BDL	BDL	0.044	BDL	BDL				3.36		10.81	51.66	22.22	Arsenic	
19	Amritsar	CHOGAWAN	Audhar	DHARIWAL	2791	550	BDL	BDL	BDL	BDL	0.055	BDL	BDL				3.36		10.81	51.66	22.22	Arsenic	
20	Amritsar	Chogawan	Bachiwind	Bachiwind	2757	4204	BDL	BDL	BDL	BDL	0.055	BDL	BDL	0.033			5.73	1.78	13.21	47.42	23.08	Arsenic	
21	Amritsar	Chogawan	Bachiwind	Chak Allah Baksh	2777	444					0.060											Arsenic	

Sr No	District	Block	Scheme	Habitation	Village Id	Total Current Population	Lead	Selenium	Chromium	Mercury	Arsenic	Cadmium	Nickel	Iron	Uranium	Fluoride	Chloride	Nitrate	Sulphate	Calcium	Magnesium	Parameters	
							0.01 mg/l (A)	0.01 mg/l (A)	0.05 mg/l (A)	0.001 mg/l (A)	0.01 mg/l (A)	0.003 mg/l (A)	0.02 mg/l (A)	1.0 mg/l (A)	30 µg/l	1.0 mg/l (A)	250 mg/l	45 mg/l (A)	200 mg/l	75 mg/l	30 mg/l		
							No Relaxation (P)	No Relaxation (P)	No Relaxation (P)	No Relaxation (P)	No Relaxation (P)	No Relaxation (P)	No Relaxation (P)	No Relaxation (P)	60 µg/l	1.5 mg/l (P)	1000 mg/l	No Relaxation (P)	400 mg/l	200 mg/l	100 mg/l		
1	2	3	4	5	6	7	8	9	10	11	12	13	14	15	16	17	18	19	20	21	22	23	
22	Amritsar	Chogawan	Bachiwind	Makhanpura	2829	80					0.060												Arsenic
23	Amritsar	Chogawan	Bachiwind	Mulakot	2839	236	BDL	BDL	BDL	BDL	0.055	BDL	BDL	0.033			5.73	1.78	13.21	47.42	23.08		Arsenic
24	Amritsar	Chogawan	Bachiwind	Rai	2849	1109					0.060				BDL								Arsenic
25	Amritsar	Ajnala	Bajwa	Bajwa	2602	148	BDL	BDL	BDL	BDL	0.037	BDL	BDL			0.31	5.16	1.87	20.02				Arsenic
26	Amritsar	Ajnala	Bakrour	Bakraur	2603	441	BDL	BDL	BDL	BDL	0.032	BDL	BDL			0.26	13.29		33.94				Arsenic
27	Amritsar	Ajnala	Bakrour	Barlas	2607	303	BDL	BDL	BDL	BDL	0.032	BDL	BDL			0.26	13.29		33.94				Arsenic
28	Amritsar	Harshachina	Balagan	Balagan	3034	1531	BDL	BDL	0.000	BDL	0.049	BDL	BDL	0.163	5.33								Arsenic
29	Amritsar	Ajnala	Ballarwal	LATUWALI AND HARNAM	14310	859	BDL	BDL	BDL	BDL	0.030	BDL	BDL			0.30	3.44		17.52				Arsenic
30	Amritsar	Ajnala	Ballarwal	Channan Singh Wala	14309	392	BDL	BDL	BDL	BDL	0.012	BDL	BDL			0.23	2.85		38.70				Arsenic
31	Amritsar	Ajnala	Ballarwal	Rab Wali	14311	262	BDL	BDL	BDL	BDL	0.028	BDL	BDL	0.025		0.28	3.93	1.03	18.48				Arsenic
32	Amritsar	Ajnala	Ballarwal	Wachoa Singh	14312	618	BDL	BDL	BDL	BDL	0.028	BDL	BDL	0.032		0.26	3.75		17.85				Arsenic
33	Amritsar	Harshachina	Bath	Bath	2608	1485	BDL	BDL	BDL	BDL	0.094	BDL	BDL			0.32	4.98	1.26	11.03				Arsenic
34	Amritsar	Harshachina	Bath	Khatrai Kalan	3057	1607	ND	ND	ND	ND	0.111	ND	ND	0.039	5.90	0.35		47.93					Arsenic
35	Amritsar	Harshachina	Bath	Khatrai Khurd	3058	652	BDL	BDL	BDL	BDL	0.094	BDL	BDL			0.32	4.98	1.26	11.03				Arsenic
36	Amritsar	Ajnala	Bauli Ramdass	Bauli Ramdass	15719	501	BDL	BDL	BDL	BDL	0.029	BDL	BDL	0.026			4.82	0.79	18.40	25.35	7.42		Arsenic
37	Amritsar	Majitha	Begewal	Begewal	12710	1960	BDL	BDL	0.000	BDL	0.016	BDL	BDL	0.181	12.40								Arsenic
38	Amritsar	Chogawan	Beharwal	LAWEN	2824	356	ND	ND	ND	ND	0.037	ND	ND		7.90	0.28		1.70					Arsenic
39	Amritsar	Chogawan	Bhagupur Bet	Bhagupur Bet	2763	1143	BDL	BDL	BDL	BDL	0.045	BDL	BDL	0.038	BDL								Arsenic
40	Amritsar	Chogawan	Bhagupur Bet	Kotli Dasondi	2820	1723	BDL	BDL	BDL	BDL	0.045	BDL	BDL	0.038	BDL								Arsenic
41	Amritsar	Chogawan	Bhagupur Uttar	Bhagupur Uttar	2764	296	BDL	BDL	BDL	BDL	0.072	BDL	BDL	0.658			3.07	0.93	12.70				Arsenic
42	Amritsar	Chogawan	Bhagupur Uttar	Mandian Wala	2831	1291	BDL	BDL	BDL	BDL	0.072	BDL	BDL	0.658			3.07	0.93	12.70				Arsenic

Sr No	District	Block	Scheme	Habitation	Village Id	Total Current Population	Lead	Selenium	Chromium	Mercury	Arsenic	Cadmium	Nickel	Iron	Uranium	Fluoride	Chloride	Nitrate	Sulphate	Calcium	Magnesium	Parameters
							0.01 mg/l (A)	0.01 mg/l (A)	0.05 mg/l (A)	0.001 mg/l (A)	0.01 mg/l (A)	0.003 mg/l (A)	0.02 mg/l (A)	1.0 mg/l (A)	30 µg/l	1.0 mg/l (A)	250 mg/l	45 mg/l (A)	200 mg/l	75 mg/l	30 mg/l	
							No Relaxation (P)	No Relaxation (P)	No Relaxation (P)	No Relaxation (P)	No Relaxation (P)	No Relaxation (P)	No Relaxation (P)	No Relaxation (P)	60 µg/l	1.5 mg/l (P)	1000 mg/l	No Relaxation (P)	400 mg/l	200 mg/l	100 mg/l	
1	2	3	4	5	6	7	8	9	10	11	12	13	14	15	16	17	18	19	20	21	22	23
43	Amritsar	Ajnala	Bhakha Hari Singh	Bhakha Hari Singh	2610	792	BDL	BDL	BDL	BDL	0.046	BDL	BDL	BDL	BDL							Arsenic
44	Amritsar	Harshachina	Bhalla Pind WM	Bhalla Pind	3035	2707	BDL	BDL	0.000	BDL	0.074	BDL	BDL	0.398	8.45							Arsenic
45	Amritsar	Ajnala	Bhandal	Bhandal	2611	154	BDL	BDL	BDL	BDL	0.046	BDL	BDL			0.28	3.23		16.85			Arsenic
46	Amritsar	Ajnala	Bhandal	Samrai	2732	285	BDL	BDL	BDL	BDL	0.046	BDL	BDL			0.28	3.23		16.85			Arsenic
47	Amritsar	Ajnala	Bhandal	Sultan Mahal	2740	483	BDL	BDL	BDL	BDL	0.046	BDL	BDL			0.28	3.23		16.85			Arsenic
48	Amritsar	Majitha	Bhangali Khurd	Bhangali Khurd	14343	1050	BDL	BDL	0.000	BDL	0.013	BDL	BDL	0.136	9.99							Arsenic
49	Amritsar	Majitha	Bhangali Khurd	Gujjer Pura	14344	178	BDL	BDL	0.000	BDL	0.013	BDL	BDL	0.136	9.99							Arsenic
50	Amritsar	Majitha	Bhangwan	Bhangwan	2878	2277	ND	ND	ND	ND	0.025	ND	ND	0.073	BDL	0.14						Arsenic
51	Amritsar	Chogawan	Bhilowal Kakreja	Bhilowal Kekezian	2767	1229	BDL	BDL	BDL	BDL	0.043	BDL	BDL	0.726			4.81	1.06	5.05			Arsenic
52	Amritsar	Chogawan	Bhilowal Pakka	Bhilowal Pakka	15751	507	BDL	BDL	BDL	BDL	0.069	BDL	BDL	0.041			5.01	0.95	12.50			Arsenic
53	Amritsar	Chogawan	Bhindi Aulakh Kalan	Bhindi Aulakh	2768	1326	BDL	BDL	BDL	BDL	0.043	BDL	BDL	BDL	BDL							Arsenic
54	Amritsar	Chogawan	Bhindi Aulakh Kalan	Bhindi Aulakh Khurd	2769	1198	BDL	BDL	BDL	BDL	0.043	BDL	BDL	BDL	BDL							Arsenic
55	Amritsar	Chogawan	Bhindi Saidan	Bhindi Saidan	2771	6791	BDL	BDL	BDL	BDL	0.043	BDL	BDL	BDL	BDL							Arsenic
56	Amritsar	Majitha	Bhoma	Bhoma	2880	3064	BDL	BDL	0.000	BDL	0.036	BDL	BDL	0.217	BDL							Arsenic
57	Amritsar	Chogawan	Bhullar	Bhullar	2772	3727	BDL	BDL	BDL	BDL	0.042	BDL	BDL	0.065			5.00		11.42			Arsenic
58	Amritsar	Chogawan	Bhullar	Tapiala	2860	1605	BDL	BDL	BDL	BDL	0.042	BDL	BDL	0.065			5.00		11.42			Arsenic
59	Amritsar	Ajnala	Bhure Gill	Bhure Gill	2614	1363	BDL	BDL	BDL	BDL	0.065	BDL	BDL			0.23	2.98	0.98	5.99			Arsenic
60	Amritsar	Majitha	Bhurewal Kang	Borewal Kang	2884	995	BDL	BDL	0.000	BDL	0.025	BDL	BDL	0.148	6.87							Arsenic
61	Amritsar	Ajnala	Boharwal	Boharwala	2615	977	BDL	BDL	BDL	BDL	0.082	BDL	BDL	0.336								Arsenic
62	Amritsar	Chogawan	Boparai Kalan	Boparai Kalan	2774	1733	BDL	BDL	BDL	BDL	0.022	BDL	BDL	0.057	BDL	0.26	4.37	1.24	11.29	41.64	17.51	Arsenic

Sr No	District	Block	Scheme	Habitation	Village Id	Total Current Population	Lead	Selenium	Chromium	Mercury	Arsenic	Cadmium	Nickel	Iron	Uranium	Fluoride	Chloride	Nitrate	Sulphate	Calcium	Magnesium	Parameters	
							0.01 mg/l (A)	0.01 mg/l (A)	0.05 mg/l (A)	0.001 mg/l (A)	0.01 mg/l (A)	0.003 mg/l (A)	0.02 mg/l (A)	1.0 mg/l (A)	30 µg/l	1.0 mg/l (A)	250 mg/l	45 mg/l (A)	200 mg/l	75 mg/l	30 mg/l		
							No Relaxation (P)	No Relaxation (P)	No Relaxation (P)	No Relaxation (P)	No Relaxation (P)	No Relaxation (P)	No Relaxation (P)	No Relaxation (P)	60 µg/l	1.5 mg/l (P)	1000 mg/l	No Relaxation (P)	400 mg/l	200 mg/l	100 mg/l		
1	2	3	4	5	6	7	8	9	10	11	12	13	14	15	16	17	18	19	20	21	22	23	
63	Amritsar	Chogawan	Boparai Kalan	Boparai Khurd	2775	1928	BDL	BDL	BDL	BDL	0.022	BDL	BDL	0.057	BDL	0.26	4.37	1.24	11.29	41.64	17.51	Arsenic	
64	Amritsar	Chogawan	Brar	Barar	2758	2318	BDL	BDL	0.000	BDL	0.046	BDL	BDL	0.174	BDL								Arsenic
65	Amritsar	Majitha	Budha Theh	Budha Theh	12716	1068	BDL	BDL	BDL	BDL	0.020	BDL	BDL	0.173	5.61		3.68	0.87	13.63				Arsenic
66	Amritsar	Harshachina	Buey Nangali	Buey Nangali	3037	1192	BDL	BDL	0.001	BDL	0.037	BDL	BDL	0.755	9.01								Arsenic
67	Amritsar	Ajnala	Chack Dogran	Wadha Chack	14314	895	BDL	BDL	BDL	BDL	0.017	BDL	BDL			0.24	2.63	0.91	1.04				Arsenic
68	Amritsar	Chogawan	Chack Fateh Khan	Chak Fateh Khan	2779	133					0.060												Arsenic
69	Amritsar	Ajnala	Chaharpur	Chaharpur	2619	979	BDL	BDL	BDL	BDL	0.058	BDL	BDL			0.24	2.93	2.15	9.42				Arsenic
70	Amritsar	Ajnala	Chaimiri	Gujja Peer	14318	1589	ND	ND	ND	ND	0.024	ND	ND	0.039	11.10	0.20		3.10					Arsenic
71	Amritsar	Ajnala	Chak Bala	Chak Bala	2620	949	BDL	BDL	BDL	BDL	0.042	BDL	BDL	0.017		0.26	1.93		13.47				Arsenic
72	Amritsar	Chogawan	Chak Bazid	Chak Bazid	2778	63	BDL	BDL	BDL	BDL	0.022	BDL	BDL	0.012			8.62		26.43	37.37	14.71		Arsenic
73	Amritsar	Ajnala	Chak Dogran	DUBAR BASTI	14317	386	BDL	BDL	BDL	BDL	0.017	BDL	BDL			0.24	2.63	0.91	1.04				Arsenic
74	Amritsar	Ajnala	Chak Dogran	CHOTA CHACK	14315	220	ND	ND	ND	ND	0.030	ND	ND	0.723	BDL	0.24		2.30					Arsenic
75	Amritsar	Ajnala	Chak Dogran	CHAK DOGRAN	2621	2585	BDL	BDL	BDL	BDL	0.033	BDL	BDL			0.23	3.16		15.92				Arsenic
76	Amritsar	Harshachina	Chak Kamal Khan	Chak Kamal Khan	3040	768	BDL	BDL	BDL	BDL	0.083	BDL	BDL	BDL	BDL								Arsenic
77	Amritsar	Chogawan	Chak Mishri Khan	Chak Misri Khan	2780	2289	BDL	BDL	BDL	BDL	0.052	BDL	BDL	0.137			4.56		13.09				Arsenic
78	Amritsar	Ajnala	Chak Sikander	Chak Sikander	2623	1428	BDL	BDL	BDL	BDL	0.019	BDL	BDL	0.030			9.73	0.55	44.30	82.01	20.93		Arsenic
79	Amritsar	Ajnala	Chak Sikander	Loharka	2691	106	BDL	BDL	BDL	BDL	0.019	BDL	BDL	0.030			9.73	0.55	44.30	82.01	20.93		Arsenic
80	Amritsar	Ajnala	Chak Sikander	Nizampura	2711	457	BDL	BDL	BDL	BDL	0.019	BDL	BDL	0.030			9.73	0.55	44.30	82.01	20.93		Arsenic
81	Amritsar	Ajnala	Chakaul	Chakaul	2624	1243	BDL	BDL	BDL	BDL	0.059	BDL	BDL	0.013		0.25	4.09	2.92	18.99				Arsenic
82	Amritsar	Ajnala	Chamiari	Chaimiri	2625	3548	BDL	BDL	BDL	BDL	0.029	BDL	BDL			0.25	2.48	1.80	6.50				Arsenic
83	Amritsar	Ajnala	Channa	Channa	14325	1552	BDL	BDL	BDL	BDL	0.038	BDL	BDL			0.30	1.38	0.92	13.21				Arsenic

Sr No	District	Block	Scheme	Habitation	Village Id	Total Current Population	Lead	Selenium	Chromium	Mercury	Arsenic	Cadmium	Nickel	Iron	Uranium	Fluoride	Chloride	Nitrate	Sulphate	Calcium	Magnesium	Parameters
							0.01 mg/l (A)	0.01 mg/l (A)	0.05 mg/l (A)	0.001 mg/l (A)	0.01 mg/l (A)	0.003 mg/l (A)	0.02 mg/l (A)	1.0 mg/l (A)	30 µg/l	1.0 mg/l (A)	250 mg/l	45 mg/l (A)	200 mg/l	75 mg/l	30 mg/l	
							No Relaxation (P)	No Relaxation (P)	No Relaxation (P)	No Relaxation (P)	No Relaxation (P)	No Relaxation (P)	No Relaxation (P)	No Relaxation (P)	60 µg/l	1.5 mg/l (P)	1000 mg/l	No Relaxation (P)	400 mg/l	200 mg/l	100 mg/l	
1	2	3	4	5	6	7	8	9	10	11	12	13	14	15	16	17	18	19	20	21	22	23
84	Amritsar	Chogawan	Chawinda Kalan	Chawinda Khurd	2782	1299	ND	ND	ND	ND	0.056	ND	ND	0.402	9.80	0.29						Arsenic
85	Amritsar	Harshachina	Chetanpura WM	Chetanpura	3041	1912	BDL	BDL	0.000	BDL	0.020	BDL	BDL	0.177	6.03							Arsenic
86	Amritsar	Harshachina	Chinna Karam Singh	Chhina Karam Singh	3042	1514	BDL	BDL	0.000	BDL	0.060	BDL	BDL	0.055	BDL							Arsenic
87	Amritsar	Harshachina	Chinna Karam Singh	Jastarwal	3051	1555	BDL	BDL	0.000	BDL	0.060	BDL	BDL	0.055	BDL							Arsenic
88	Amritsar	Chogawan	Chogawan	Chogawan	2786	2342	BDL	BDL	BDL	BDL	0.044	BDL	BDL	0.048			5.02		11.41			Arsenic
89	Amritsar	Chogawan	Chuchakwal	Chuchakwal	2787	525	BDL	BDL	BDL	BDL	0.070	BDL	BDL	0.039			4.99	0.88	13.17			Arsenic
90	Amritsar	Chogawan	Chuchakwal	Awan Lakha Singh	2756	853	ND	ND	ND	ND	0.067	ND	ND	ND	BDL	0.32		14.19				Arsenic
91	Amritsar	Chogawan	Chuchakwal	Khusupura	2813	737	ND	ND	ND	ND	0.067	ND	ND	ND	BDL	0.32		14.19				Arsenic
92	Amritsar	Chogawan	Chuchakwal	Muzafarpura	2840	312	ND	ND	ND	ND	0.067	ND	ND									Arsenic
93	Amritsar	Majitha	Daburji	Daburji	16947	766	BDL	BDL	BDL	BDL	0.071	BDL	BDL	0.452	BDL							Arsenic
94	Amritsar	Majitha	Daddian	Daddian	2889	1246	BDL	BDL	0.000	BDL	0.023	BDL	BDL	0.246	14.76							Arsenic
95	Amritsar	Ajnala	Dahurian	Dahurian	2628	874	BDL	BDL	BDL	BDL	0.039	BDL	BDL	0.013		0.27	8.46	1.33	27.14			Arsenic
96	Amritsar	Chogawan	Dala	Bhangwan	2766	1143	ND	ND	ND	ND	0.053	ND	ND	ND	7.50							Arsenic
97	Amritsar	Chogawan	Dala	Dala	2788	1272	ND	ND	ND	ND	0.053	ND	ND	ND	7.50							Arsenic
98	Amritsar	Chogawan	Dala	Sidhwan	2857	180	ND	ND	ND	ND	0.053	ND	ND	ND	7.50							Arsenic
99	Amritsar	Harshachina	Dalam	Dalam	3043	1015	BDL	BDL	0.000	BDL	0.086	BDL	BDL	0.605	BDL							Arsenic
100	Amritsar	Ajnala	Dalla Rajputan	Dalla Rajputan	2629	1556	BDL	BDL	BDL	BDL	0.042	BDL	BDL			0.29	2.07	0.63	14.15			Arsenic
101	Amritsar	Ajnala	Dalla Rajputan	Nawan Dala	14319	1834	BDL	BDL	BDL	BDL	0.042	BDL	BDL			0.29	2.07	0.63	14.15			Arsenic
102	Amritsar	Ajnala	Dalla Rajputan	Bhutan Pura	14320	580	ND	ND	ND	ND	0.021	ND	ND	0.981	BDL	0.33		3.30				Arsenic
103	Amritsar	Ajnala	Dallah Mallian	Dallah Mallian	2630	39	BDL	BDL	BDL	BDL	0.020	BDL	BDL	0.016		0.38	1.47		14.31			Arsenic

Sr No	District	Block	Scheme	Habitation	Village Id	Total Current Population	Lead	Selenium	Chromium	Mercury	Arsenic	Cadmium	Nickel	Iron	Uranium	Fluoride	Chloride	Nitrate	Sulphate	Calcium	Magnesium	Parameters	
							0.01 mg/l (A)	0.01 mg/l (A)	0.05 mg/l (A)	0.001 mg/l (A)	0.01 mg/l (A)	0.003 mg/l (A)	0.02 mg/l (A)	1.0 mg/l (A)	30 µg/l	1.0 mg/l (A)	250 mg/l	45 mg/l (A)	200 mg/l	75 mg/l	30 mg/l		
							No Relaxation (P)	No Relaxation (P)	No Relaxation (P)	No Relaxation (P)	No Relaxation (P)	No Relaxation (P)	No Relaxation (P)	No Relaxation (P)	60 µg/l	1.5 mg/l (P)	1000 mg/l	No Relaxation (P)	400 mg/l	200 mg/l	100 mg/l		
1	2	3	4	5	6	7	8	9	10	11	12	13	14	15	16	17	18	19	20	21	22	23	
104	Amritsar	Chogawan	Dalle Ke	SHAHURA	2855	2573					0.030												Arsenic
105	Amritsar	Ajnala	Daria Mussa	Daria Mussa	2632	582	BDL	BDL	BDL	BDL	0.030	BDL	BDL	0.036			6.30		21.74	25.92	6.69		Arsenic
106	Amritsar	Majitha	Dhing Nangal	Dhing Nangal	12718	637	BDL	BDL	0.000	BDL	0.020	BDL	BDL	0.342	6.31								Arsenic
107	Amritsar	Ajnala	Dial Bharang	Dial Bharang	2637	1077	BDL	BDL	BDL	BDL	0.069	BDL	BDL	0.190			2.04		5.38	34.42	23.03		Arsenic
108	Amritsar	Ajnala	Dial Bhatti	Dial Bhatti	2638	1611	BDL	BDL	BDL	BDL	0.052	BDL	BDL	BDL	BDL								Arsenic
109	Amritsar	Chogawan	Dial Rangarh	Dial Rangarh	15757	459	BDL	BDL	BDL	BDL	0.024	BDL	BDL	0.146	BDL	0.22	11.98	0.84	35.43				Arsenic
110	Amritsar	Ajnala	Dialpura & Nasar	Dial Pura	2639	893	BDL	BDL	BDL	BDL	0.052	BDL	BDL			0.25	4.49		8.94				Arsenic
111	Amritsar	Ajnala	Dialpura & Nasar	Nasar	2709	597	BDL	BDL	BDL	BDL	0.052	BDL	BDL			0.25	4.49		8.94				Arsenic
112	Amritsar	Harshachina	Dudrai	Dhariwal	3045	1444	BDL	BDL	0.001	BDL	0.035	BDL	BDL	0.196	28.30								Arsenic
113	Amritsar	Harshachina	Dudrai	Dudrai	3046	1629	BDL	BDL	0.001	BDL	0.035	BDL	BDL	0.196	28.30								Arsenic
114	Amritsar	Harshachina	Dudrai	Lalla Afghana	3063	692	BDL	BDL	0.001	BDL	0.035	BDL	BDL	0.196	28.30								Arsenic
115	Amritsar	Harshachina	Dudrai	Salempura	3080	587	ND	ND	ND	ND	0.034	ND	ND	0.131	6.80	0.45		1.90					Arsenic
116	Amritsar	Ajnala	Dujowal	Dujowal	2640	1067	BDL	BDL	BDL	BDL	0.038	BDL	BDL	0.013		0.27	4.66		19.18				Arsenic
117	Amritsar	Ajnala	Gaggo Mahal	Gaggo Mahal	2643	3241	0.006	BDL	BDL	BDL	0.040	BDL	BDL	0.286									Arsenic
118	Amritsar	Majitha	Galowali	GALLOWALI KULLIAN	16948	429	BDL	BDL	BDL	BDL	0.016	BDL	BDL	0.094	5.22		3.54		13.45				Arsenic
119	Amritsar	Majitha	Galowali	Galowali	2894	3520	BDL	BDL	BDL	BDL	0.024	BDL	BDL	0.082		0.53	2.48	0.75	22.97				Arsenic
120	Amritsar	Ajnala	GANZE da Channa	GANZE DI CHHANNA	14316	248	BDL	BDL	BDL	BDL	0.011	BDL	BDL	0.028		0.36	1.89	0.53	12.39				Arsenic
121	Amritsar	Ajnala	Ghalib	Ghalib	2644	811	BDL	BDL	BDL	BDL	0.035	BDL	BDL			0.26	3.76		17.36				Arsenic
122	Amritsar	Chogawan	Ghoga	Ghoga	2795	1015	BDL	BDL	BDL	BDL	0.026	BDL	BDL	0.023			5.02	0.79	18.59	32.61	9.62		Arsenic
123	Amritsar	Ajnala	Gorey Nangal	Gorey Nangal	2648	753	BDL	BDL	BDL	BDL	0.073	BDL	BDL	0.754			4.86	1.67	5.99	51.64	22.03		Arsenic

Sr No	District	Block	Scheme	Habitation	Village Id	Total Current Population	Lead	Selenium	Chromium	Mercury	Arsenic	Cadmium	Nickel	Iron	Uranium	Fluoride	Chloride	Nitrate	Sulphate	Calcium	Magnesium	Parameters
							0.01 mg/l (A)	0.01 mg/l (A)	0.05 mg/l (A)	0.001 mg/l (A)	0.01 mg/l (A)	0.003 mg/l (A)	0.02 mg/l (A)	1.0 mg/l (A)	30 µg/l	1.0 mg/l (A)	250 mg/l	45 mg/l (A)	200 mg/l	75 mg/l	30 mg/l	
							No Relaxation (P)	No Relaxation (P)	No Relaxation (P)	No Relaxation (P)	No Relaxation (P)	No Relaxation (P)	No Relaxation (P)	No Relaxation (P)	60 µg/l	1.5 mg/l (P)	1000 mg/l	No Relaxation (P)	400 mg/l	200 mg/l	100 mg/l	
1	2	3	4	5	6	7	8	9	10	11	12	13	14	15	16	17	18	19	20	21	22	23
124	Amritsar	Ajnala	Gujjar pura	Gujjarpura	2650	1946	BDL	BDL	BDL	BDL	0.066	BDL	BDL		BDL							Arsenic
125	Amritsar	Ajnala	Gurala	Gurala	2651	1166	BDL	BDL	BDL	BDL	0.042	BDL	BDL			0.28	7.01	1.49	21.67			Arsenic
126	Amritsar	Majitha	Hamza	Hamza	2897	1463	BDL	BDL	BDL	BDL	0.038	BDL	BDL		5.65		4.43	0.83	8.60			Arsenic
127	Amritsar	Ajnala	Hardo Putli	Hardo Putli	2655	1149	BDL	BDL	BDL	BDL	0.052	BDL	BDL	0.087	BDL							Arsenic
128	Amritsar	Ajnala	Harrar Kalan	Harar Kalan	2653	1312	BDL	BDL	BDL	BDL	0.037	BDL	BDL			0.28	3.94	2.36	14.48			Arsenic
129	Amritsar	Ajnala	Harrar Khurd	Harrar Khurd	2656	1039	BDL	BDL	BDL	BDL	0.050	BDL	BDL	0.012		0.22	3.17	0.73	9.10			Arsenic
130	Amritsar	Ajnala	Harrar Mustil Bhuregill	HARAR MUTSIL BHURE GILL	2654	411	ND	ND	ND	ND	0.049	ND	ND	5.337	BDL	0.71		16.54				Arsenic
131	Amritsar	Harshachina	Harsha Chhina	Harsha Chhina	3048	5564	BDL	BDL	BDL	BDL	0.019	BDL	BDL	BDL	BDL							Arsenic
132	Amritsar	Chogawan	Hassanpura	HASAN PURA	2797	51	BDL	BDL	BDL	BDL	0.053	BDL	BDL	1.062	BDL	0.33	5.17	2.07	16.30	33.85	18.73	Arsenic
133	Amritsar	Chogawan	Hetampura	Hetanpura	2798	1367	BDL	BDL	BDL	BDL	0.059	BDL	BDL	0.210			2.92	0.77	16.73			Arsenic
134	Amritsar	Chogawan	Hetampura	LALIAN	2825	415					0.060											Arsenic
135	Amritsar	Ajnala	Isapur	Bohlian	2617	2062	ND	ND	ND	ND	0.057	ND	ND	0.045	BDL	BDL		2.21				Arsenic
136	Amritsar	Ajnala	Isapur	Isapur	2659	793	ND	ND	ND	ND	0.057	ND	ND	0.045	BDL	BDL		2.21				Arsenic
137	Amritsar	Harshachina	Jauns	Jauns	3052	1528	BDL	BDL	BDL	BDL	0.053	BDL	BDL		BDL							Arsenic
138	Amritsar	Harshachina	Jhanjoti	Jhanjoti	3054	3035	BDL	BDL	0.001	BDL	0.074	BDL	BDL	0.212	6.18							Arsenic
139	Amritsar	Majitha	Johal	Johal	12720	596	BDL	BDL	BDL	BDL	0.045	BDL	BDL	0.156			6.09	1.20	11.90			Arsenic
140	Amritsar	Chogawan	Kakkar Kalan	Kakkar	2805	3479	BDL	BDL	BDL	BDL	0.022	BDL	BDL		174.79		107.85	0.94	176.79	59.90	31.62	Arsenic
141	Amritsar	Majitha	Kaler Mangat	Kaler Mangat	2907	2069	BDL	BDL	BDL	BDL	0.019	BDL	BDL	0.182	18.43		7.10	0.97	8.40			Arsenic
142	AMRITSAR	MAJITHA	Kaler Mangat	LUDHAR	2918	3330					0.040											Arsenic
143	Amritsar	Chogawan	Kalowal	Kolowal	2816	1195	BDL	BDL	BDL	BDL	0.024	BDL	BDL	0.138	BDL	0.27	2.72	1.52	11.61			Arsenic

Sr No	District	Block	Scheme	Habitation	Village Id	Total Current Population	Lead	Selenium	Chromium	Mercury	Arsenic	Cadmium	Nickel	Iron	Uranium	Fluoride	Chloride	Nitrate	Sulphate	Calcium	Magnesium	Parameters
							0.01 mg/l (A)	0.01 mg/l (A)	0.05 mg/l (A)	0.001 mg/l (A)	0.01 mg/l (A)	0.003 mg/l (A)	0.02 mg/l (A)	1.0 mg/l (A)	30 µg/l	1.0 mg/l (A)	250 mg/l	45 mg/l (A)	200 mg/l	75 mg/l	30 mg/l	
							No Relaxation (P)	No Relaxation (P)	No Relaxation (P)	No Relaxation (P)	No Relaxation (P)	No Relaxation (P)	No Relaxation (P)	No Relaxation (P)	60 µg/l	1.5 mg/l (P)	1000 mg/l	No Relaxation (P)	400 mg/l	200 mg/l	100 mg/l	
1	2	3	4	5	6	7	8	9	10	11	12	13	14	15	16	17	18	19	20	21	22	23
144	Amritsar	Ajnala	Kamalpur	Sanguna	14322	52	ND	ND	ND	ND	0.060	ND	ND	0.237	BDL	0.21		2.60				Arsenic
145	Amritsar	Ajnala	Kamalpura	Kamalpura	2667	1701	BDL	BDL	BDL	BDL	0.058	BDL	BDL	0.059			8.35	2.49	19.81	63.25	20.18	Arsenic
146	Amritsar	Harshachina	KANDOWALI	Kandowali	3055	1539	ND	ND	ND	ND	0.063	ND	ND	0.065	BDL	BDL		7.53				Arsenic
147	Amritsar	Harshachina	Karyal	Karial	9399	2498	BDL	BDL	BDL	BDL	0.070	BDL	BDL	BDL	BDL							Arsenic
148	Amritsar	Ajnala	Khanowal	Khanowal	2672	1081	ND	ND	ND	ND	0.080	ND	ND		10.20	BDL						Arsenic
149	Amritsar	Ajnala	Khanowal	Kotla Kazian	2679	502	ND	ND	ND	ND	0.017	ND	ND		10.20	BDL						Arsenic
150	Amritsar	Ajnala	Kiampur	Kiampura	2674	2256	BDL	BDL	BDL	BDL	0.063	BDL	BDL	0.284			5.37	2.51	8.72	53.22	23.21	Arsenic
151	Amritsar	Chogawan	Kohala	Kohala	2814	2627	ND	ND	ND	ND	0.045	ND	ND	0.407	8.00	0.30						Arsenic
152	Amritsar	Chogawan	Kohali	Kohali	2815	5079	ND	ND	ND	ND	0.013	ND	ND	0.012	10.50							Arsenic
153	Amritsar	Ajnala	Kot kesar Singh	Kot Kesar Singh	2676	521	BDL	BDL	BDL	BDL	0.071	BDL	BDL				4.76		10.25	44.15	22.42	Arsenic
154	Amritsar	Ajnala	Kot Rajada	Kot Razada	2678	727	ND	ND	ND	ND	0.020	ND	ND	1.430	BDL	0.19		2.60				Arsenic
155	Amritsar	Harshachina	Kot Sidhu	Kot Sidhu	3059	702	ND	ND	ND	ND	0.054	ND	ND	0.168	27.60	BDL		3.10				Arsenic
156	Amritsar	Majitha	Kotla Gujran	Kotla Gujran	2910	1678	BDL	BDL	0.000	BDL	0.071	BDL	BDL	BDL	BDL							Arsenic
157	Amritsar	Majitha	Kotla Khurd	Kotla Khurd	2911	971	BDL	BDL	0.000	BDL	0.022	BDL	BDL	0.132	11.46							Arsenic
158	Amritsar	MAJITHA	Kotla Sadan	Kotla Saidan	12730	801	BDL	BDL	BDL	BDL	0.024	BDL	BDL	0.061	15.72		5.59	0.86	7.75			Arsenic
159	Amritsar	Majitha	Kotla Tarkhana	Kotla Tarkhana	15410	888	BDL	BDL	BDL	BDL	0.026	BDL	BDL	0.165	12.59							Arsenic
160	Amritsar	Ajnala	Kotli Amb	Kotli Amb	2681	930	ND	ND	ND	ND	0.073	ND	ND	0.262	BDL	0.28		7.64				Arsenic
161	Amritsar	Chogawan	Kotli Suraj Lohar	Kotla Suraj Lohar	2818	706	ND	ND	ND	ND	0.020	ND	ND									Arsenic
162	Amritsar	Majitha	Kuralian	Kuralian	12728	156	ND	ND	ND	ND	0.015	ND	ND	0.191		0.11						Arsenic
163	Amritsar	Ajnala	Kuralian	Kuralian	2688	1552	BDL	BDL	BDL	BDL	0.073	BDL	BDL	BDL	BDL							Arsenic

Sr No	District	Block	Scheme	Habitation	Village Id	Total Current Population	Lead	Selenium	Chromium	Mercury	Arsenic	Cadmium	Nickel	Iron	Uranium	Fluoride	Chloride	Nitrate	Sulphate	Calcium	Magnesium	Parameters		
							0.01 mg/l (A)	0.01 mg/l (A)	0.05 mg/l (A)	0.001 mg/l (A)	0.01 mg/l (A)	0.003 mg/l (A)	0.02 mg/l (A)	1.0 mg/l (A)	30 µg/l	1.0 mg/l (A)	250 mg/l	45 mg/l (A)	200 mg/l	75 mg/l	30 mg/l			
							No Relaxation (P)	No Relaxation (P)	No Relaxation (P)	No Relaxation (P)	No Relaxation (P)	No Relaxation (P)	No Relaxation (P)	No Relaxation (P)	60 µg/l	1.5 mg/l (P)	1000 mg/l	No Relaxation (P)	400 mg/l	200 mg/l	100 mg/l			
1	2	3	4	5	6	7	8	9	10	11	12	13	14	15	16	17	18	19	20	21	22	23		
164	Amritsar	Chogawan	Kutiwala	Burj	2776	927	ND	ND	ND	ND	0.043	ND	ND	0.143	BDL	0.25							Arsenic	
165	Amritsar	Chogawan	Kutiwala	Chhanna	2784	103	ND	ND	ND	ND	0.043	ND	ND	0.143	BDL	0.25								Arsenic
166	Amritsar	Chogawan	Kutiwala	VEHRA	2869	943	ND	ND	ND	ND	0.043	ND	ND	0.143	BDL	0.25								Arsenic
167	Amritsar	Ajnala	Longo Mahal	Longo Mahal	2692	771	BDL	BDL	BDL	BDL	0.059	BDL	BDL	BDL	BDL									Arsenic
168	Amritsar	Chogawan	Lopoke	Lopoke	2827	6119	BDL	BDL	0.000	BDL	0.046	BDL	BDL	0.139	BDL									Arsenic
169	Amritsar	Harshachina	Macchi Nangal	Machhi Nangal	3065	1025	BDL	BDL	0.001	BDL	0.029	BDL	BDL	0.167	7.11									Arsenic
170	Amritsar	Ajnala	Madhu Chhanga	Madhu Chhanga	2694	1406	BDL	BDL	BDL	BDL	0.063	BDL	BDL	0.063	5.65									Arsenic
171	Amritsar	Ajnala	Madhu Chhanga	MATTEY NANGAL	2700	1404	ND	ND	ND	ND	0.055	ND	ND	0.101	BDL									Arsenic
172	Amritsar	Majitha	Mahaddipur	Mahaddipur	12712	1487	BDL	BDL	BDL	BDL	0.075	BDL	BDL	BDL	BDL									Arsenic
173	Amritsar	Ajnala	Majhi Meun	Majhi Meun	2696	382	ND	ND	ND	ND	0.081	ND	ND											Arsenic
174	Amritsar	Ajnala	Makowal	Jassar	2662	1157	BDL	BDL	BDL	BDL	0.069	BDL	BDL	0.211										Arsenic
175	Amritsar	Ajnala	Makowal	Makowal	2697	1466	BDL	BDL	BDL	BDL	0.069	BDL	BDL	0.211										Arsenic
176	Amritsar	Ajnala	Malakpur	Malakpur	2698	1228	BDL	BDL	BDL	BDL	0.039	BDL	BDL	BDL	BDL									Arsenic
177	Amritsar	Harshachina	Mallu Nangal	Mallu Nangal	3067	2552	BDL	BDL	0.000	BDL	0.036	BDL	BDL	0.268	7.27									Arsenic
178	Amritsar	Chogawan	Manawala	Manawala	2830	2653	BDL	BDL	BDL	BDL	0.056	BDL	BDL				5.06			11.41				Arsenic
179	Amritsar	Chogawan	Manawala	Maure	2833	1012	BDL	BDL	BDL	BDL	0.071	BDL	BDL	0.084			5.00			11.51				Arsenic
180	Amritsar	Chogawan	Manj	Manj	2832	1705	BDL	BDL	0.000	BDL	0.059	BDL	BDL	0.075	BDL									Arsenic
181	Amritsar	Chogawan	Maure	Malagiri	15165	242	ND	ND	ND	ND	0.014	ND	ND	0.632		0.45		2.00						Arsenic
182	Amritsar	Harshachina	Mehlan Wala	Mehlan Wala	3068	2610	BDL	BDL	BDL	BDL	0.065	BDL	BDL	0.010	5.91		5.36	1.02	9.12	56.61	21.40			Arsenic
183	Amritsar	Ajnala	Mohan Bhandarian WM	Mohan Bhandarian	2702	2351	ND	ND	ND	ND	0.060	ND	ND	0.014	8.70	0.29		ND						Arsenic
184	Amritsar	Harshachina	Mohar	Mohar	3070	1370	BDL	BDL	0.000	BDL	0.063	BDL	BDL	0.276	BDL									Arsenic
185	Amritsar	Chogawan	Mohleke	Mohleyke	2836	1056	BDL	BDL	BDL	BDL	0.054	BDL	BDL	0.171			2.91			16.57				Arsenic

Sr No	District	Block	Scheme	Habitation	Village Id	Total Current Population	Lead	Selenium	Chromium	Mercury	Arsenic	Cadmium	Nickel	Iron	Uranium	Fluoride	Chloride	Nitrate	Sulphate	Calcium	Magnesium	Parameters	
							0.01 mg/l (A)	0.01 mg/l (A)	0.05 mg/l (A)	0.001 mg/l (A)	0.01 mg/l (A)	0.003 mg/l (A)	0.02 mg/l (A)	1.0 mg/l (A)	30 µg/l	1.0 mg/l (A)	250 mg/l	45 mg/l (A)	200 mg/l	75 mg/l	30 mg/l		
							No Relaxation (P)	No Relaxation (P)	No Relaxation (P)	No Relaxation (P)	No Relaxation (P)	No Relaxation (P)	No Relaxation (P)	No Relaxation (P)	60 µg/l	1.5 mg/l (P)	1000 mg/l	No Relaxation (P)	400 mg/l	200 mg/l	100 mg/l		
1	2	3	4	5	6	7	8	9	10	11	12	13	14	15	16	17	18	19	20	21	22	23	
186	Amritsar	Chogawan	Motla	Motla	2837	910					0.030												Arsenic
187	Amritsar	Chogawan	Mudh Bhilowal	Mudh Bhilowal	2838	1163	BDL	BDL	BDL	BDL	0.055	BDL	BDL	0.117			4.58	0.77	13.32				Arsenic
188	Amritsar	Ajnala	Mukam	MAKAM	2704	1058	ND	ND	ND	ND	0.072	ND	ND	0.127	BDL	0.15		5.31					Arsenic
189	Amritsar	Majitha	Nag Kalan	Nag Kalan	2927	5023	BDL	BDL	0.001	BDL	0.033	BDL	BDL	0.196	10.15								Arsenic
190	Amritsar	Majitha	Nag Khurd	Nag Khurd	14629	2053	BDL	BDL	BDL	BDL	0.026	BDL	BDL	0.023	17.01		2.94	0.78	3.18				Arsenic
191	Amritsar	Majitha	Nangal Pannuan	Nangal Panuan	12725	1960	BDL	BDL	BDL	BDL	0.045	BDL	BDL	0.140	BDL								Arsenic
192	Amritsar	Ajnala	Nanoke	Nanoke	2708	1196	BDL	BDL	BDL	BDL	0.065	BDL	BDL	0.256									Arsenic
193	Amritsar	Ajnala	Nassoke	Gaggar	2642	376	BDL	BDL	BDL	BDL	0.027	BDL	BDL	0.203									Arsenic
194	Amritsar	Ajnala	Nassoke	Nassoke	2710	445	BDL	BDL	BDL	BDL	0.027	BDL	BDL	0.203									Arsenic
195	Amritsar	Ajnala	Nassoke	Shahzada	2735	654	BDL	BDL	BDL	BDL	0.027	BDL	BDL	0.203									Arsenic
196	Amritsar	Chogawan	Nepal	Bhalot	2765	122	BDL	BDL	BDL	BDL	0.048	BDL	BDL	BDL	BDL								Arsenic
197	Amritsar	Chogawan	Nepal	Dhadal	2790	1375	BDL	BDL	BDL	BDL	0.048	BDL	BDL	BDL	BDL								Arsenic
198	Amritsar	Chogawan	Nepal	MAIDI KALAN	2835	1500					0.040												Arsenic
199	Amritsar	Chogawan	Nurpur	Chawinda Kalan	2781	1688	ND	ND	ND	ND	0.018	ND	ND	0.074		0.23							Arsenic
200	Amritsar	Chogawan	Nurpur	Nurpur	2843	1075	ND	ND	ND	ND	0.018	ND	ND	0.074		0.23							Arsenic
201	Amritsar	Harshachina	Othian	Othian	3073	3236	BDL	BDL	BDL	BDL	0.050	BDL	BDL	BDL	BDL								Arsenic
202	Amritsar	Harshachina	Othian	Rakh Othian	3075	282	BDL	BDL	BDL	BDL	0.050	BDL	BDL	BDL	BDL								Arsenic
203	Amritsar	Ajnala	Pairewal	Nawan Pind	12709	1737	BDL	BDL	BDL	BDL	0.041	BDL	BDL	0.212									Arsenic

Sr No	District	Block	Scheme	Habitation	Village Id	Total Current Population	Lead	Selenium	Chromium	Mercury	Arsenic	Cadmium	Nickel	Iron	Uranium	Fluoride	Chloride	Nitrate	Sulphate	Calcium	Magnesium	Parameters
							0.01 mg/l (A)	0.01 mg/l (A)	0.05 mg/l (A)	0.001 mg/l (A)	0.01 mg/l (A)	0.003 mg/l (A)	0.02 mg/l (A)	1.0 mg/l (A)	30 µg/l	1.0 mg/l (A)	250 mg/l	45 mg/l (A)	200 mg/l	75 mg/l	30 mg/l	
							No Relaxation (P)	No Relaxation (P)	No Relaxation (P)	No Relaxation (P)	No Relaxation (P)	No Relaxation (P)	No Relaxation (P)	No Relaxation (P)	60 µg/l	1.5 mg/l (P)	1000 mg/l	No Relaxation (P)	400 mg/l	200 mg/l	100 mg/l	
1	2	3	4	5	6	7	8	9	10	11	12	13	14	15	16	17	18	19	20	21	22	23
204	Amritsar	Ajnala	Pairewal	Pairewal	2712	830	BDL	BDL	BDL	BDL	0.054	BDL	BDL	0.212								Arsenic
205	Amritsar	Majitha	Pandher	Pandher	2928	1443	BDL	BDL	BDL	BDL	0.051	BDL	BDL	BDL	BDL							Arsenic
206	Amritsar	Ajnala	Panj Grain Nijjaran	Panj Grain Nijjaran	2715	1168	ND	ND	ND	ND	0.060	ND	ND	0.053	BDL	BDL		ND				Arsenic
207	Amritsar	Chogawan	Panju Kalal	Panju Kalal	2847	461	ND	ND	ND	ND	0.023	ND	ND	0.393	BDL	0.18		5.10				Arsenic
208	Amritsar	Ajnala	Parewal	Awan Near Ramdas	2601	2822	BDL	BDL	BDL	BDL	0.060	BDL	BDL	0.037		0.31	2.50		13.56			Arsenic
209	Amritsar	Ajnala	Passian	Jattan	2663	1078	BDL	BDL	BDL	BDL	0.020	BDL	BDL	0.014		0.29	2.59	5.87	12.29			Arsenic
210	Amritsar	Ajnala	Passian	Passian	2717	914	BDL	BDL	BDL	BDL	0.020	BDL	BDL	0.014		0.29	2.59	5.87	12.29			Arsenic
211	Amritsar	Harshachina	Radala	Rudala	3077	1220	ND	ND	ND	ND	0.039	ND	ND	0.033	BDL	0.15						Arsenic
212	Amritsar	Ajnala	Raipur Kalan	Raipur Kalan	2720	1077	BDL	BDL	BDL	BDL	0.029	BDL	BDL				2.67	0.53	15.97	32.11	10.49	Arsenic
213	Amritsar	Ajnala	Raipur Khurd	Raipur Khurd	2721	740	ND	ND	ND	ND	0.058	ND	ND		BDL	0.10						Arsenic
214	Amritsar	Majitha	Ram Diwali Hinduan	Ram Diwali Hinduan	2929	1398	BDL	BDL	BDL	BDL	0.026	BDL	BDL	0.070	15.45		5.59	0.87	7.57			Arsenic
215	Amritsar	Majitha	Ramana Chack	Ramana Chak	12717	813	ND	ND	ND	ND	0.013	ND	ND	1.662				5.31				Arsenic
216	Amritsar	Ajnala	Ramdass Rural	Ramdass Rural	2723	817	BDL	BDL	BDL	BDL	0.038	BDL	BDL				2.46		7.79	37.29	10.60	Arsenic
217	Amritsar	Ajnala	Rokhey	Mattiya	2701	1008	BDL	BDL	0.000	BDL	0.062	BDL	BDL	BDL	BDL							Arsenic
218	Amritsar	Ajnala	Rokhey	Rokhey	2725	1490	BDL	BDL	0.000	BDL	0.062	BDL	BDL	BDL	BDL							Arsenic
219	Amritsar	Majitha	Roopowali Kalan	Roopowali Kalan	2931	950	BDL	BDL	BDL	BDL	0.023	BDL	BDL	0.069	15.18		4.38		6.83			Arsenic
220	Amritsar	Majitha	Roopowali Kalan	Roopowali Khurd	14345	433	BDL	BDL	BDL	BDL	0.023	BDL	BDL	0.069	15.18		4.38		6.83			Arsenic
221	Amritsar	Harshachina	Saidpur	Saidpur	3079	928	ND	ND	ND	ND	0.031	ND	ND	0.425	6.50	0.25		2.50				Arsenic
222	Amritsar	Ajnala	Saidpur Khurd	Saidpur Khurd	2730	970	BDL	BDL	BDL	BDL	0.032	BDL	BDL	0.023			4.12		18.23	29.67	9.06	Arsenic
223	Amritsar	Chogawan	Sarangra	Pandori	2846	905	ND	ND	ND	ND	0.043	ND	ND	0.367	BDL	0.14		1.70				Arsenic

Sr No	District	Block	Scheme	Habitation	Village Id	Total Current Population	Lead	Selenium	Chromium	Mercury	Arsenic	Cadmium	Nickel	Iron	Uranium	Fluoride	Chloride	Nitrate	Sulphate	Calcium	Magnesium	Parameters
							0.01 mg/l (A)	0.01 mg/l (A)	0.05 mg/l (A)	0.001 mg/l (A)	0.01 mg/l (A)	0.003 mg/l (A)	0.02 mg/l (A)	1.0 mg/l (A)	30 µg/l	1.0 mg/l (A)	250 mg/l	45 mg/l (A)	200 mg/l	75 mg/l	30 mg/l	
							No Relaxation (P)	No Relaxation (P)	No Relaxation (P)	No Relaxation (P)	No Relaxation (P)	No Relaxation (P)	No Relaxation (P)	No Relaxation (P)	60 µg/l	1.5 mg/l (P)	1000 mg/l	No Relaxation (P)	400 mg/l	200 mg/l	100 mg/l	
1	2	3	4	5	6	7	8	9	10	11	12	13	14	15	16	17	18	19	20	21	22	23
224	Amritsar	Chogawan	Sarangra	Panju Rai	2848	744	ND	ND	ND	ND	0.043	ND	ND	0.367	BDL	0.14		1.70				Arsenic
225	Amritsar	Harshachina	Saurian	Dharamkot	3044	1122	ND	ND	ND	ND	0.077	ND	ND	0.291	BDL	BDL						Arsenic
226	Amritsar	Chogawan	Saurian	Saurian	2854	1156	ND	ND	ND	ND	0.077	ND	ND	0.291	BDL	BDL		ND				Arsenic
227	Amritsar	Chogawan	Saurian	TREHAN	2861	258	ND	ND	ND	ND	0.080	ND	ND									Arsenic
228	Amritsar	Ajnala	Shahliwal	Sahliwal	2727	253	BDL	BDL	BDL	BDL	0.036	BDL	BDL	4.068	6.45	0.17	3.74	2.23	78.25	102.89	22.36	Arsenic
229	Amritsar	Ajnala	Sidhar	Sahliwal	2737	1309	BDL	BDL	BDL	BDL	0.045	BDL	BDL	0.026			5.76	1.19	8.55	44.06	17.78	Arsenic
230	Amritsar	Majitha	Sohian Kalan	Sohian Kalan	2937	3524	ND	ND	ND	ND	0.052	ND	ND	ND	BDL							Arsenic
231	Amritsar	Harshachina	Sullodin	Sullodin	3084	805	BDL	BDL	BDL	BDL	0.062	BDL	BDL	BDL	BDL							Arsenic
232	Amritsar	Ajnala	Sumowal	Sammowal	2731	264	ND	ND	ND	ND	0.040	ND	ND	0.800	BDL	0.14		2.70				Arsenic
233	Amritsar	Majitha	Supariwind	Qila	14355	47	BDL	BDL	0.001	BDL	0.022	BDL	BDL	0.259	BDL							Arsenic
234	Amritsar	Majitha	Supariwind	Sapari Wind	2933	1185	BDL	BDL	0.001	BDL	0.022	BDL	BDL	0.259	BDL							Arsenic
235	Amritsar	Chogawan	Talla	Talla	2858	666	BDL	BDL	BDL	BDL	0.025	BDL	BDL	0.011	8.15		10.26	1.22	7.38	51.12	21.60	Arsenic
236	Amritsar	Ajnala	Talwandi Bhangwan	Talwandi Bhangwan	2742	671	BDL	BDL	BDL	BDL	0.061	BDL	BDL				4.01	3.26	5.83	42.95	16.15	Arsenic
237	Amritsar	Ajnala	Talwandi Nahar	Talwandi Nahar	2743	1479	ND	ND	ND	ND	0.058	ND	ND	0.029	BDL	0.29						Arsenic
238	Amritsar	Chogawan	Tanana	Tanana	2859	1294	BDL	BDL	BDL	BDL	0.033	BDL	BDL				5.24	0.79	20.25	26.87	9.07	Arsenic
239	Amritsar	Majitha	Taragarh Rampur	Taragarh Ram Pura	2939	645	BDL	BDL	0.000	BDL	0.027	BDL	BDL	0.385	16.11							Arsenic
240	Amritsar	Ajnala	Tera Rajputan	BALAR WAL	2606	1070	BDL	BDL	BDL	BDL	0.035	BDL	BDL				3.95		16.01	32.07	10.72	Arsenic
241	Amritsar	Ajnala	Tera Rajputan	Tera Rajputan	2747	1684	BDL	BDL	BDL	BDL	0.034	BDL	BDL				4.00		15.82	31.83	10.50	Arsenic
242	Amritsar	Chogawan	Thatha	Thatha	2862	1354	BDL	BDL	BDL	BDL	0.050	BDL	BDL	0.019			4.54	0.54	12.13	51.93	22.69	Arsenic
243	Amritsar	Chogawan	Thathi	Thathi	2863	800	BDL	BDL	0.095	BDL	0.053	BDL	0.062	1.061	BDL							Arsenic

Sr No	District	Block	Scheme	Habitation	Village Id	Total Current Population	Lead	Selenium	Chromium	Mercury	Arsenic	Cadmium	Nickel	Iron	Uranium	Fluoride	Chloride	Nitrate	Sulphate	Calcium	Magnesium	Parameters
							0.01 mg/l (A)	0.01 mg/l (A)	0.05 mg/l (A)	0.001 mg/l (A)	0.01 mg/l (A)	0.003 mg/l (A)	0.02 mg/l (A)	1.0 mg/l (A)	30 µg/l	1.0 mg/l (A)	250 mg/l	45 mg/l (A)	200 mg/l	75 mg/l	30 mg/l	
							No Relaxation (P)	No Relaxation (P)	No Relaxation (P)	No Relaxation (P)	No Relaxation (P)	No Relaxation (P)	No Relaxation (P)	No Relaxation (P)	60 µg/l	1.5 mg/l (P)	1000 mg/l	No Relaxation (P)	400 mg/l	200 mg/l	100 mg/l	
1	2	3	4	5	6	7	8	9	10	11	12	13	14	15	16	17	18	19	20	21	22	23
244	Amritsar	Ajnala	Thoba	Kotli Jamait Singh	2683	275	BDL	BDL	BDL	BDL	0.037	BDL	BDL	0.362								Arsenic
245	Amritsar	Ajnala	Thoba	Lakhuwal-2	2690	1492	BDL	BDL	BDL	BDL	0.037	BDL	BDL	0.362								Arsenic
246	Amritsar	Ajnala	Thoba	Thoba	2749	2288	BDL	BDL	BDL	BDL	0.037	BDL	BDL	0.362								Arsenic
247	Amritsar	Chogawan	Udhar	Jeoke	2803	438					0.060											Arsenic
248	Amritsar	Chogawan	Udhar	Odhar	2844	1227	ND	ND	ND	ND	0.085	ND	ND		BDL	0.32		21.54				Arsenic
249	Amritsar	Harshachina	Ugar Aulakh	Ugar Aulakh	3087	1907	BDL	BDL	0.000	BDL	0.053	BDL	BDL	0.172	7.65							Arsenic
250	Amritsar	Harshachina	Uhcha Qila	Ucha Qila	15776	860	BDL	BDL	0.000	BDL	0.068	BDL	BDL	0.198	7.00							Arsenic
251	Amritsar	Majitha	Umarpura	Umarpura	12719	326	BDL	BDL	BDL	BDL	0.014	BDL	BDL	0.073		0.59	2.26		24.04			Arsenic
252	Amritsar	Ajnala	Urdhan	Urdhan	2750	1002	ND	ND	ND	ND	0.090	ND	ND	0.161	BDL	0.34		25.65				Arsenic
253	Amritsar	Ajnala	Vachoya	Vachoya	2751	3296	BDL	BDL	BDL	BDL	0.087	BDL	BDL	0.243								Arsenic
254	Amritsar	Chogawan	Variah	Variah	2868	885	BDL	BDL	BDL	BDL	0.053	BDL	BDL	BDL	BDL							Arsenic
255	Amritsar	Chogawan	Veroke	Veroke	2870	987	BDL	BDL	BDL	BDL	0.053	BDL	BDL	0.090			4.18		12.31			Arsenic
256	Amritsar	Majitha	Wadala	Wadala Viram	2942	3558	BDL	BDL	0.000	BDL	0.063	BDL	BDL	0.451	BDL							Arsenic
257	Amritsar	Majitha	Wadala Viram	Viram	14356	1202	ND	ND	ND	ND	0.063	ND	ND	0.160	BDL	0.26		2.60				Arsenic
258	Amritsar	Harshachina	Whichla Qila	Whichla Qila	15783	792	BDL	BDL	BDL	BDL	0.055	BDL	BDL		7.27		5.41	1.16	10.21	47.01	21.39	Arsenic
259	Amritsar	Tarsika	Bathu Chak	Khera Bala Chak	2512	464	ND	ND	ND	ND	0.111	ND	ND	0.039	15.00	0.35		47.93				Arsenic
260	Amritsar	Jandiala Guru	Bishamberpura	Bishamberpura	2996	936	BDL	BDL	BDL	BDL	0.028	BDL	BDL	0.097	10.82							Arsenic
261	Amritsar	Tarsika	Chogwan	Chogawan	12681	2250	BDL	BDL	0.000	BDL	0.025	BDL	BDL	0.176	10.64							Arsenic
262	Amritsar	Jandiala Guru	Gunnawal	Gunnawal	3004	1640	BDL	BDL	BDL	BDL	0.017	BDL	BDL	0.045	16.89		3.45	0.89	4.91			Arsenic
263	Amritsar	Rayya	Harijan Basti	NARANJANPUR FATTUWAL - HARIJAN BASTI	14359	200	ND	ND	ND	ND	0.016	ND	ND	1.000	13.60	0.31		1.90				Arsenic

Sr No	District	Block	Scheme	Habitation	Village Id	Total Current Population	Lead	Selenium	Chromium	Mercury	Arsenic	Cadmium	Nickel	Iron	Uranium	Fluoride	Chloride	Nitrate	Sulphate	Calcium	Magnesium	Parameters
							0.01 mg/l (A)	0.01 mg/l (A)	0.05 mg/l (A)	0.001 mg/l (A)	0.01 mg/l (A)	0.003 mg/l (A)	0.02 mg/l (A)	1.0 mg/l (A)	30 µg/l	1.0 mg/l (A)	250 mg/l	45 mg/l (A)	200 mg/l	75 mg/l	30 mg/l	
							No Relaxation (P)	No Relaxation (P)	No Relaxation (P)	No Relaxation (P)	No Relaxation (P)	No Relaxation (P)	No Relaxation (P)	No Relaxation (P)	60 µg/l	1.5 mg/l (P)	1000 mg/l	No Relaxation (P)	400 mg/l	200 mg/l	100 mg/l	
1	2	3	4	5	6	7	8	9	10	11	12	13	14	15	16	17	18	19	20	21	22	23
264	Amritsar	Jandiala Guru	Jhita Kalan	Jhita Kalan	12738	1599	BDL	BDL	BDL	BDL	0.010	BDL	BDL	0.015	19.69		5.06	1.00	7.41			Arsenic
265	Amritsar	Jandiala Guru	Jhita Khurd	Jhita Khurd	12736	506	BDL	BDL	BDL	BDL	0.020	BDL	BDL	0.092	9.62		3.30	0.83	7.02			Arsenic
266	Amritsar	Jandiala Guru	Makhanwindi	Abadi Behgowali	14923	435	BDL	BDL	BDL	BDL	0.022	BDL	BDL	0.051	BDL							Arsenic
267	Amritsar	Jandiala Guru	Makhanwindi	Abadi Chhina Patti	14922	730	BDL	BDL	BDL	BDL	0.022	BDL	BDL	0.051	BDL							Arsenic
268	Amritsar	Jandiala Guru	Makhanwindi	Makhan Windi	12746	3055	BDL	BDL	BDL	BDL	0.022	BDL	BDL	0.051	BDL							Arsenic
269	Amritsar	Jandiala Guru	Mehnian Koharan	Dudhala	12734	1007	BDL	BDL	BDL	BDL	0.018	BDL	BDL	0.047	16.81							Arsenic
270	Amritsar	Jandiala Guru	Mehnian Koharan	Mehnian Koharan	3013	1826	BDL	BDL	BDL	BDL	0.018	BDL	BDL	0.047	16.81							Arsenic
271	Amritsar	Rayya	Mehta	Mehta	12684	5629	ND	0.026	ND	ND	0.012	ND	ND	0.382	10.30	0.84		45.48				Arsenic
272	Amritsar	Jandiala Guru	Rakh Devidass Pura	Rakh Devidass Pura	3022	1407	BDL	BDL	BDL	BDL	0.018	BDL	BDL	0.014	18.56		8.62	0.90	9.31			Arsenic
273	AMRITSAR	Tarsika	Sadhpur	Sadhpur	2529	1250					0.030											Arsenic
274	Amritsar	Tarsika	Sidhwan	Sidhwan	2535	750	0.033	BDL	0.000	BDL	0.017	BDL	BDL	0.063	13.58							Arsenic
275	Amritsar	Verka	ABADI RAMPURA	Abadi Rampura	16791	1430	BDL	BDL	BDL	BDL	0.032	BDL	BDL	0.039	9.10		4.75	0.59	5.79	55.91	18.15	Arsenic
276	Amritsar	Attari	Achint Kot WM	Achint Kot	3089	1270	BDL	BDL	BDL	0.001	0.028	BDL	BDL	0.052	6.46		37.47	1.43	16.04			Arsenic
277	Amritsar	Attari	Attari	Attari	3090	9979	BDL	BDL	BDL	BDL	0.027	BDL	BDL	0.030	9.12							Arsenic
278	Amritsar	Attari	Bahoru	Bahoru	2944	5287	BDL	BDL	BDL	BDL	0.014	BDL	BDL	0.070	15.28							Arsenic
279	Amritsar	Attari	Bhakna Kalan	Bhakna Kalan	3094	3651	BDL	BDL	BDL	BDL	0.026	BDL	BDL	0.174	8.60		17.15	1.69	17.11			Arsenic
280	Amritsar	Attari	Bhakna Khurd	Bhakna Khurd	3095	1888	BDL	BDL	BDL	BDL	0.012	BDL	BDL	0.040	BDL							Arsenic

Sr No	District	Block	Scheme	Habitation	Village Id	Total Current Population	Lead	Selenium	Chromium	Mercury	Arsenic	Cadmium	Nickel	Iron	Uranium	Fluoride	Chloride	Nitrate	Sulphate	Calcium	Magnesium	Parameters		
							0.01 mg/l (A)	0.01 mg/l (A)	0.05 mg/l (A)	0.001 mg/l (A)	0.01 mg/l (A)	0.003 mg/l (A)	0.02 mg/l (A)	1.0 mg/l (A)	30 µg/l	1.0 mg/l (A)	250 mg/l	45 mg/l (A)	200 mg/l	75 mg/l	30 mg/l			
							No Relaxation (P)	No Relaxation (P)	No Relaxation (P)	No Relaxation (P)	No Relaxation (P)	No Relaxation (P)	No Relaxation (P)	No Relaxation (P)	60 µg/l	1.5 mg/l (P)	1000 mg/l	No Relaxation (P)	400 mg/l	200 mg/l	100 mg/l			
1	2	3	4	5	6	7	8	9	10	11	12	13	14	15	16	17	18	19	20	21	22	23		
281	Amritsar	Attari	Dauke	Bhaini Rajputan	3093	1175	BDL	BDL	BDL	BDL	0.015	BDL	BDL	0.059	11.02								Arsenic	
282	Amritsar	Attari	Dauke	Bharowal	3096	784	BDL	BDL	BDL	BDL	0.015	BDL	BDL	0.059	11.02									Arsenic
283	Amritsar	Attari	Dauke	Daoke	12212	1975	BDL	BDL	BDL	BDL	0.015	BDL	BDL	0.059	11.02									Arsenic
284	Amritsar	Attari	Dhanoa Kalan	Dhanoa Kalan	3099	2161	BDL	BDL	BDL	BDL	0.051	BDL	BDL	0.258										Arsenic
285	Amritsar	Attari	Gharindi	Gharindi	3103	1906	BDL	BDL	BDL	BDL	0.029	BDL	BDL	0.047	6.54		20.74	1.16	16.26					Arsenic
286	Amritsar	Verka	Heir	Heir	2960	8258	BDL	BDL	0.000	BDL	0.019	BDL	BDL	0.067	5.74									Arsenic
287	Amritsar	Attari	Hoshiar Nagar	Hoshiar Nagar	3106	2036	BDL	BDL	BDL	0.002	0.031	BDL	BDL	0.084	6.56		27.83	1.21	15.88					Arsenic
288	Amritsar	Attari	Ibban Kalan WM	Ibban Kalan	2961	5196	BDL	BDL	BDL	0.001	0.018	BDL	BDL	0.043	13.99									Arsenic
289	Amritsar	Verka	Jahangir	Jahangir	2963	2546	BDL	BDL	BDL	BDL	0.017	BDL	BDL		5.67		2275.83	1.96	13.41	6.11	24.08			Arsenic
290	Amritsar	Attari	Jathoul	Jathaul	3107	1236	BDL	BDL	BDL	BDL	0.030	BDL	BDL	0.178	8.24		22.91	0.88	17.64					Arsenic
291	Amritsar	Attari	Kallewal	Kallewal	3109	1424	BDL	BDL	BDL	BDL	0.035	BDL	BDL	0.201	6.42		13.48	1.28	19.34					Arsenic
292	Amritsar	Attari	Kaunke	Dande	12750	1204	BDL	BDL	BDL	BDL	0.023	BDL	BDL	0.052	12.27									Arsenic
293	Amritsar	Attari	Kaunke	Kaunke	12752	2602	BDL	BDL	BDL	BDL	0.023	BDL	BDL	0.052	12.27									Arsenic
294	Amritsar	Attari	Khaira	Khaira	3110	598	BDL	BDL	BDL	0.001	0.031	BDL	BDL	0.071			5.84	1.10	11.87					Arsenic
295	Amritsar	Attari	Khurmanian	Khurmanian	2969	3701	BDL	BDL	BDL	BDL	0.028	BDL	BDL	0.033	7.80		4.23	0.80	14.62					Arsenic
296	Amritsar	Attari	Kotli Nasir Khan	Dhattal	2953	1538					0.040													Arsenic

Sr No	District	Block	Scheme	Habitation	Village Id	Total Current Population	Lead	Selenium	Chromium	Mercury	Arsenic	Cadmium	Nickel	Iron	Uranium	Fluoride	Chloride	Nitrate	Sulphate	Calcium	Magnesium	Parameters
							0.01 mg/l (A)	0.01 mg/l (A)	0.05 mg/l (A)	0.001 mg/l (A)	0.01 mg/l (A)	0.003 mg/l (A)	0.02 mg/l (A)	1.0 mg/l (A)	30 µg/l	1.0 mg/l (A)	250 mg/l	45 mg/l (A)	200 mg/l	75 mg/l	30 mg/l	
							No Relaxation (P)	No Relaxation (P)	No Relaxation (P)	No Relaxation (P)	No Relaxation (P)	No Relaxation (P)	No Relaxation (P)	No Relaxation (P)	60 µg/l	1.5 mg/l (P)	1000 mg/l	No Relaxation (P)	400 mg/l	200 mg/l	100 mg/l	
1	2	3	4	5	6	7	8	9	10	11	12	13	14	15	16	17	18	19	20	21	22	23
297	Amritsar	Attari	Ladhewal	Ladhewal	3111	1480	BDL	BDL	BDL	BDL	0.030	BDL	BDL	0.014	5.02							Arsenic
298	Amritsar	Attari	Lahori Mal	Lahori Mal	3112	1435	BDL	BDL	BDL	BDL	0.021	BDL	BDL	0.089	BDL	0.23	4.66	1.88	14.24	35.60	15.96	Arsenic
299	Amritsar	Verka	Loharka Khurd	Loharka Kalan	2973	2398	BDL	BDL	BDL	BDL	0.019	BDL	BDL	0.018	8.10	0.31	3.90	0.79	3.71			Arsenic
300	Amritsar	Verka	Loharka Khurd	LOHARKA KHURD	2974	1149					0.060											Arsenic
301	Amritsar	Attari	Mandiala	Mandiala	2975	2709	ND	ND	ND	ND	0.014	ND	ND	0.581	7.30	0.31		10.78				Arsenic
302	Amritsar	Verka	Miran Kot Khurd	ABADI SUNDER NAGAR		2520	ND	ND	ND	ND	0.055	ND	ND	0.153	BDL	0.18		5.70				Arsenic
303	Amritsar	Verka	Miran Kot Khurd	BABA TAHIL SINGH COLONY	15818	417	ND	ND	ND	ND	0.055	ND	ND	0.153	BDL	0.18		5.70				Arsenic
304	Amritsar	Verka	Miran Kot Khurd	INDIRA COLONY	15819	960	ND	ND	ND	ND	0.055	ND	ND	0.153	BDL	0.18		5.70				Arsenic
305	Amritsar	Verka	Miran Kot Khurd	Miran Kot Khurd	2977	1152	ND	ND	ND	ND	0.055	ND	ND	0.153	BDL	0.18		5.70				Arsenic
306	Amritsar	Attari	Mode RO	Modey	3115	2350	BDL	BDL	BDL	BDL	0.051	BDL	BDL	0.090			7.20	1.01	14.94			Arsenic
307	Amritsar	Attari	Modey	Dhanoa Khurd	3100	1192	BDL	BDL	BDL	BDL	0.033	BDL	BDL	0.159								Arsenic
308	Amritsar	Attari	Modey	Hardo Rattan	3104	871	ND	ND	ND	ND	0.064	ND	ND	0.373	BDL	0.34		5.19				Arsenic
309	Amritsar	Attari	Modey	Hardo Rattan Khurd	14623	619	BDL	BDL	BDL	BDL	0.033	BDL	BDL	0.159								Arsenic
310	Amritsar	Attari	Mohawa	Mohawa	3116	3727	BDL	BDL	BDL	BDL	0.029	BDL	BDL	0.072	8.49		4.22	1.00	16.02			Arsenic
311	Amritsar	Attari	Mulah Behram	Mulah Behram	2979	962	BDL	BDL	BDL	BDL	0.041	BDL	BDL	0.110	6.03		59.43	1.04	8.51			Arsenic
312	Amritsar	Verka	Muradpura	Muradpura	2981	3683	BDL	BDL	BDL	BDL	0.016	BDL	BDL	0.137	36.41	0.43	12.09	1.41	27.91			Arsenic
313	Amritsar	Verka	Nangli	Daya Nand Nagar	14637	3620	BDL	BDL	BDL	BDL	0.034	BDL	BDL				2.93	1.39	5.80	48.92	20.44	Arsenic
314	Amritsar	Verka	Nangli	Nangli	2982	2970	BDL	BDL	BDL	BDL	0.034	BDL	BDL				2.93	1.39	5.80	48.92	20.44	Arsenic
315	Amritsar	Attari	Nathupur	Nathupur	3117	1303	BDL	BDL	BDL	BDL	0.020	BDL	BDL	0.020	7.38							Arsenic

Sr No	District	Block	Scheme	Habitation	Village Id	Total Current Population	Lead	Selenium	Chromium	Mercury	Arsenic	Cadmium	Nickel	Iron	Uranium	Fluoride	Chloride	Nitrate	Sulphate	Calcium	Magnesium	Parameters
							0.01 mg/l (A)	0.01 mg/l (A)	0.05 mg/l (A)	0.001 mg/l (A)	0.01 mg/l (A)	0.003 mg/l (A)	0.02 mg/l (A)	1.0 mg/l (A)	30 µg/l	1.0 mg/l (A)	250 mg/l	45 mg/l (A)	200 mg/l	75 mg/l	30 mg/l	
							No Relaxation (P)	No Relaxation (P)	No Relaxation (P)	No Relaxation (P)	No Relaxation (P)	No Relaxation (P)	No Relaxation (P)	No Relaxation (P)	60 µg/l	1.5 mg/l (P)	1000 mg/l	No Relaxation (P)	400 mg/l	200 mg/l	100 mg/l	
1	2	3	4	5	6	7	8	9	10	11	12	13	14	15	16	17	18	19	20	21	22	23
316	Amritsar	Verka	Naushera WM	Naushera	2983	5790	BDL	BDL	BDL	BDL	0.032	BDL	BDL	0.015			3.87	1.42	5.99	53.66	21.42	Arsenic
317	Amritsar	Attari	Nestha	Neshta	3118	2085	BDL	BDL	BDL	0.001	0.030	BDL	BDL	0.082	6.67		4.19	1.05	16.04			Arsenic
318	Amritsar	Verka	Pandori Warraich	PANDORI WARAICH	2985	6674	ND	ND	ND	ND	0.038	ND	ND	0.454	BDL	0.21		25.20				Arsenic
319	Amritsar	Attari	Rajatal	Rajatal	3119	2412	BDL	BDL	BDL	BDL	0.027	BDL	BDL	0.070								Arsenic
320	Amritsar	Attari	Ranike	Bhadiar	3092	591	BDL	BDL	BDL	BDL	0.041	BDL	BDL	0.056	7.87							Arsenic
321	Amritsar	Attari	Ranike	Rangarh	3120	1269	BDL	BDL	BDL	BDL	0.041	BDL	BDL	0.056	7.87							Arsenic
322	Amritsar	Attari	Ranike	Ranike	3121	2304	BDL	BDL	BDL	BDL	0.041	BDL	BDL	0.056	7.87							Arsenic
323	Amritsar	Attari	Roranwala Khurd	Roran Wala	3122	1787	BDL	BDL	BDL	BDL	0.021	BDL	BDL	0.321	14.37							Arsenic
324	Amritsar	Attari	Roranwala Khurd	Roran Wala Khurd	13377	538	BDL	BDL	BDL	BDL	0.021	BDL	BDL	0.321	14.37							Arsenic
325	Amritsar	Attari	Teju Chack	Maluwal	3113	1249	BDL	BDL	BDL	BDL	0.023	BDL	BDL	0.030	BDL							Arsenic
326	Amritsar	Attari	Teju Chack	Taju Chak	2990	1191	BDL	BDL	BDL	BDL	0.023	BDL	BDL	0.030	BDL							Arsenic
327	Barnala	Barnala	Aspal kalan	Aspal Kalan	11585	3911	BDL	BDL	BDL	BDL	BDL	BDL	BDL	0.028	61.06	1.01	158.44	50.60	285.20			Uranium
328	Barnala	Barnala	Badbar	Badbar	13346	6842	0.006	ND	ND	ND	ND	ND	ND	0.128	117.89							Uranium
329	Barnala	Barnala	Badra	Badra	11588	2766	BDL	BDL	BDL	BDL	BDL	BDL	BDL	0.024	48.38	BDL	BDL	86.11	10.79			Nitrate
330	Barnala	Sehna	Cheema	Cheema	11626	6358										NT	NT	70.16	NT			Nitrate
331	Barnala	Barnala	cheema	Patti Sohlan	11616	523	ND	ND	ND	ND	ND	ND	ND	ND	99.90	0.53		18.30				Uranium
332	Barnala	Mahal Kalan	chhappa	Chhappa	11661	3702	BDL	0.012	BDL	BDL	BDL	BDL	BDL	0.018	21.81	0.40	4.10	1.46	20.48			Selenium

Sr No	District	Block	Scheme	Habitation	Village Id	Total Current Population	Lead	Selenium	Chromium	Mercury	Arsenic	Cadmium	Nickel	Iron	Uranium	Fluoride	Chloride	Nitrate	Sulphate	Calcium	Magnesium	Parameters
							0.01 mg/l (A)	0.01 mg/l (A)	0.05 mg/l (A)	0.001 mg/l (A)	0.01 mg/l (A)	0.003 mg/l (A)	0.02 mg/l (A)	1.0 mg/l (A)	30 µg/l	1.0 mg/l (A)	250 mg/l	45 mg/l (A)	200 mg/l	75 mg/l	30 mg/l	
							No Relaxation (P)	No Relaxation (P)	No Relaxation (P)	No Relaxation (P)	No Relaxation (P)	No Relaxation (P)	No Relaxation (P)	No Relaxation (P)	60 µg/l	1.5 mg/l (P)	1000 mg/l	No Relaxation (P)	400 mg/l	200 mg/l	100 mg/l	
1	2	3	4	5	6	7	8	9	10	11	12	13	14	15	16	17	18	19	20	21	22	23
333	Barnala	Barnala	Dangarh	Dangarh	11594	2371	0.011	ND		ND	ND			0.202	92.50	0.95		11.00				Uranium
334	Barnala	Sehna	Daraj	Daraj	11628	2937										NT	NT	74.71	NT			Nitrate
335	Barnala	Barnala	Dhaunala khurd	Dhaunala Khurd	11596	5406	ND	ND	ND	ND	ND	ND	ND	0.067	68.20	0.93		10.90				Uranium
336	Barnala	Sehna	Dhilwan Patiala	Dhilwan Patiala	11633	4349	ND	ND		ND	ND			0.132	146.60	0.65		9.10				Uranium
337	Barnala	Sehna	Ghunas	Ghunas	11634	2973	BDL	BDL	BDL	BDL	BDL	BDL	BDL	BDL	8.30	0.64	104.50	74.07	247.72			Nitrate
338	Barnala	Sehna	Jangiana	Jangiana	11638	3753	ND	ND	ND	ND	ND	ND	ND	ND	163.70	0.78		9.50				Uranium
339	Barnala	Sehna	jodhpur	Jodhpur	11639	3474										NT	NT	62.87	NT			Nitrate
340	Barnala	Barnala	Kattu RO	Kattu	11606	4326	BDL	BDL	0.007	BDL	BDL	BDL	BDL	BDL	281.76	4.94	48.45	26.27	15.05	10.14	19.52	Fluoride
341	Barnala	Barnala	Khuddi Khurd RO	Khuddi Khurd	11642	1406	BDL	BDL	BDL	BDL	BDL	BDL	BDL	BDL	61.90	2.28	102.41	26.46	264.71			Fluoride
342	Barnala	Sehna	Maur Nabha	Maur Nabha	11647	7197	ND	ND		ND	ND				65.80	0.94		13.70				Uranium
343	Barnala	Barnala	Pakho Kalan	Pakho Kalan	13348	10376	ND	ND	ND	ND	ND	ND	ND	0.352	84.64	0.94	66.87	11.00	197.38	21.10	41.92	Uranium
344	Barnala	Sehna	Patti Jaimal Singh	Patti Jaimal Singh	11650	1271	ND	ND	ND	ND	ND	ND	ND	ND	74.60	0.41		14.70				Uranium
345	Barnala	Barnala	Rajia	Rajia	11618	2444	BDL	BDL	BDL	BDL	BDL	BDL	BDL	0.026	36.31	2.64	81.86	13.68	222.41			Fluoride
346	Barnala	Sehna	Ramgarh	Ramgarh	11651	3010	BDL	BDL	0.005	BDL	BDL	BDL	BDL	0.053	118.46	1.52	22.05	17.83	100.27			Fluoride
347	Barnala	Sehna	Tajoke	Tajo ke	11654	4426										NT	NT	NT	572.21			Sulphate
348	Bathinda	Nathana	Kalyan Sukha	Kalyan Sudda	10832	1993	BDL	BDL	BDL	BDL	0.008	BDL	BDL	BDL	148.40	1.72	46.20	6.59	294.91	12.24	13.27	Fluoride
349	Bathinda	Nathana	Kalyan Sukha	Kalyan Sukha	10833	4410	BDL	BDL	BDL	BDL	0.008	BDL	BDL	BDL	148.40	1.72	46.20	6.59	294.91	12.24	13.27	Fluoride
350	Bathinda	Nathana	Kalyan Sukha	Kothe Gobind Nagar	13820	180	BDL	BDL	BDL	BDL	0.008	BDL	BDL	BDL	148.40	1.72	46.20	6.59	294.91	12.24	13.27	Fluoride
351	Bathinda	Rampura	Nandgarh Kotra	Nandgarh kotra	10813	1524										NT	NT	NT	1027.25			Sulphate
352	Faridkot	Faridkot	Arriaan Wala Kalan	Pipli	10569	727										NT	NT	NT	633.16			Sulphate
353	Faridkot	Kot Kupura	Burj Hari Ke	Burj Hari Ka	10584	2719										1.00	NT	NT	471.99			Sulphate

Sr No	District	Block	Scheme	Habitation	Village Id	Total Current Population	Lead	Selenium	Chromium	Mercury	Arsenic	Cadmium	Nickel	Iron	Uranium	Fluoride	Chloride	Nitrate	Sulphate	Calcium	Magnesium	Parameters
							0.01 mg/l (A)	0.01 mg/l (A)	0.05 mg/l (A)	0.001 mg/l (A)	0.01 mg/l (A)	0.003 mg/l (A)	0.02 mg/l (A)	1.0 mg/l (A)	30 µg/l	1.0 mg/l (A)	250 mg/l	45 mg/l (A)	200 mg/l	75 mg/l	30 mg/l	
							No Relaxation (P)	No Relaxation (P)	No Relaxation (P)	No Relaxation (P)	No Relaxation (P)	No Relaxation (P)	No Relaxation (P)	No Relaxation (P)	60 µg/l	1.5 mg/l (P)	1000 mg/l	No Relaxation (P)	400 mg/l	200 mg/l	100 mg/l	
1	2	3	4	5	6	7	8	9	10	11	12	13	14	15	16	17	18	19	20	21	22	23
354	Faridkot	Kot Kupura	Burj Hari Ke	Rasta Burj Jawahar Singh Wala	14840	120										1.00	NT	NT	471.99			Sulphate
355	Faridkot	Kot Kupura	Devi Wala	Devi Wala	10587	2151										NT	NT	NT	723.29			Sulphate
356	Faridkot	Kot Kupura	Devi Wala	Kothe Kotkapura Rural	16895	100										NT	NT	NT	723.29			Sulphate
357	Faridkot	Kot Kupura	Devi Wala	Kothe Sukhmander Singh	16892	108										NT	NT	NT	723.29			Sulphate
358	Faridkot	Kot Kupura	Dhiman Wali	Basti Field outside	14469	160										3.60	NT	NT	NT			Fluoride
359	Faridkot	Kot Kupura	Dhiman Wali	Basti Wander jatana road	14849	205										3.60	NT	NT	NT			Fluoride
360	Faridkot	Kot Kupura	Dhiman Wali	DHIMAN WALI	10590	2927										3.60	NT	NT	NT			Fluoride
361	Faridkot	Kot Kupura	Dhiman Wali	Harrijan colony	14850	141										3.60	NT	NT	NT			Fluoride
362	Faridkot	Kot Kupura	Dhiman Wali	Harrijan colony dwareana road	14851	143										3.60	NT	NT	NT			Fluoride
363	Faridkot	Faridkot	Faridkot Rural	Mai Godhari Sahib	10553	11200	0.017	BDL	BDL	BDL	BDL	BDL	BDL	0.884	50.10	3.91	2.70	18.83	42.08	16.27	9.95	Fluoride
364	Faridkot	Faridkot	JALALEANA	Dhani Mehar Singh	16812	97					0.021											Arsenic
365	Faridkot	Kot Kupura	JALALEANA	Jallaleana	13213	1468					0.021											Arsenic
366	Faridkot	Kot Kupura	JALALEANA	Kothe Naraingarh Road	16896	97					0.021											Arsenic
367	Faridkot	Kot Kupura	JALALEANA	Narriingarh Road	14787	98					0.021											Arsenic
368	Faridkot	Kot Kupura	JALALEANA	Vire Wala Khurd	13188	701					0.021											Arsenic
369	Fatehgarh Sahib	Khera	Badali Ala Singh	Badali Ala Singh	8045	2083	BDL	BDL	BDL	BDL	BDL	BDL	BDL	BDL	20.50	1.70	22.21	1.93	101.14	33.03	17.65	Fluoride
370	Fatehgarh Sahib	Khera	BADALI MAI KI	Badali Mai Ki	8046	817	BDL	BDL	BDL	BDL	BDL	BDL	BDL	0.017	17.92	1.56	147.90	4.25	185.53			Fluoride

Sr No	District	Block	Scheme	Habitation	Village Id	Total Current Population	Lead	Selenium	Chromium	Mercury	Arsenic	Cadmium	Nickel	Iron	Uranium	Fluoride	Chloride	Nitrate	Sulphate	Calcium	Magnesium	Parameters
							0.01 mg/l (A)	0.01 mg/l (A)	0.05 mg/l (A)	0.001 mg/l (A)	0.01 mg/l (A)	0.003 mg/l (A)	0.02 mg/l (A)	1.0 mg/l (A)	30 µg/l	1.0 mg/l (A)	250 mg/l	45 mg/l (A)	200 mg/l	75 mg/l	30 mg/l	
							No Relaxation (P)	No Relaxation (P)	No Relaxation (P)	No Relaxation (P)	No Relaxation (P)	No Relaxation (P)	No Relaxation (P)	No Relaxation (P)	60 µg/l	1.5 mg/l (P)	1000 mg/l	No Relaxation (P)	400 mg/l	200 mg/l	100 mg/l	
1	2	3	4	5	6	7	8	9	10	11	12	13	14	15	16	17	18	19	20	21	22	23
371	Fatehgarh Sahib	Khera	Balara	Balara	8047	908	BDL	BDL	BDL	BDL	BDL	BDL	BDL	0.019	45.99	1.56	64.47	2.91	196.75	21.85	16.63	Fluoride
372	Fatehgarh Sahib	Sirhind	Behloipur	Behloipur	7957	865	ND	ND	ND	ND	ND	ND	ND	0.469	41.90	1.74		3.96				Fluoride
373	Fatehgarh Sahib	Sirhind	Behloipur	Dera Behloipur (13517)	13517	80	BDL	BDL	BDL	BDL	BDL	BDL	BDL	BDL	41.14	2.44	39.44	0.93	269.70	27.63	22.62	Fluoride
374	Fatehgarh Sahib	Khera	Bhagrana	Bhagrana	8054	2851	ND	ND	ND	ND	ND	ND	ND	0.017	11.40	1.69		ND				Fluoride
375	Fatehgarh Sahib	Khera	Bhaini Kalan	BhainiKalan	8055	650	ND	ND	ND	ND	ND	ND	ND	0.020	32.80	1.57		ND				Fluoride
376	Fatehgarh Sahib	Khera	Bhaini Kalan	Dhollan	8071	370	ND	ND	ND	ND	ND	ND	ND	0.020	32.80	1.57		ND				Fluoride
377	Fatehgarh Sahib	Khera	Bhaini Kalan	Naraingarh	8103	209	ND	ND	ND	ND	ND	ND	ND	0.020	32.80	1.57		ND				Fluoride
378	Fatehgarh Sahib	Khera	Bhua Kheri	BhuaKheri	8058	487	ND	ND	ND	ND	0.006	ND	ND	0.119		1.66		ND				Fluoride
379	Fatehgarh Sahib	Khera	Biro Majri	BiroMajri	8060	253	ND	0.028	ND	ND	ND	ND	ND	ND	31.80	1.61		91.90				Fluoride
380	Fatehgarh Sahib	Khera	Cholti Kheri	Cholti Kheri	8063	446	BDL	BDL	BDL	BDL	BDL	BDL	BDL	BDL	BDL	4.58	29.11	0.94	163.08	13.77	9.06	Fluoride
381	Fatehgarh Sahib	Khera	Chunni Kalan	ChunniKalan	8064	2954	BDL	BDL	BDL	BDL	BDL	BDL	BDL	BDL	13.18	2.80	25.69	1.93	50.70	27.01	13.65	Fluoride
382	Fatehgarh Sahib	Khera	Chunni Khurd	ChunniKhurd	8065	1998	ND	ND	ND	ND	ND	ND	ND	0.065	37.20	1.58		ND				Fluoride
383	Fatehgarh Sahib	Khera	Chunni Majra	Chunni Majra	15496	1113	ND	ND	ND	ND	ND	ND	ND	0.249	16.90	1.86		ND				Fluoride
384	Fatehgarh Sahib	Bassi Pathana	Dadiana	Dadiana	8299	922	BDL	BDL	BDL	BDL	BDL	BDL	BDL	0.054	13.92	1.56	17.55	1.17	73.08			Fluoride
385	Fatehgarh Sahib	Khera	Daultpur	Bhagatpur	8053	620	BDL	BDL	BDL	BDL	BDL	BDL	BDL	BDL	13.21	2.87	26.11	2.69	52.55	6.04	13.81	Fluoride
386	Fatehgarh Sahib	Khera	Daultpur	Daulatpur	8068	158	BDL	BDL	BDL	BDL	BDL	BDL	BDL	BDL	13.21	2.87	26.11	2.69	52.55	6.04	13.81	Fluoride
387	Fatehgarh Sahib	Khera	Daultpur	Tajpur	8125	405	BDL	BDL	BDL	BDL	BDL	BDL	BDL	BDL	13.21	2.87	26.11	2.69	52.55	6.04	13.81	Fluoride
388	Fatehgarh Sahib	Khera	Harna	Harna	8078	713	ND	ND	ND	ND	ND	ND	ND	0.020		2.40		ND				Fluoride

Sr No	District	Block	Scheme	Habitation	Village Id	Total Current Population	Lead	Selenium	Chromium	Mercury	Arsenic	Cadmium	Nickel	Iron	Uranium	Fluoride	Chloride	Nitrate	Sulphate	Calcium	Magnesium	Parameters
							0.01 mg/l (A)	0.01 mg/l (A)	0.05 mg/l (A)	0.001 mg/l (A)	0.01 mg/l (A)	0.003 mg/l (A)	0.02 mg/l (A)	1.0 mg/l (A)	30 µg/l	1.0 mg/l (A)	250 mg/l	45 mg/l (A)	200 mg/l	75 mg/l	30 mg/l	
							No Relaxation (P)	No Relaxation (P)	No Relaxation (P)	No Relaxation (P)	No Relaxation (P)	No Relaxation (P)	No Relaxation (P)	No Relaxation (P)	60 µg/l	1.5 mg/l (P)	1000 mg/l	No Relaxation (P)	400 mg/l	200 mg/l	100 mg/l	
1	2	3	4	5	6	7	8	9	10	11	12	13	14	15	16	17	18	19	20	21	22	23
389	Fatehgarh Sahib	Khera	Jhampur	Jhampur	8082	1318	ND	ND	ND	ND	ND	ND	ND	0.079		1.55		ND				Fluoride
390	Fatehgarh Sahib	Sirhind	Jhingran	Jhingra	7987	573	BDL	BDL	BDL	BDL	BDL	BDL	BDL	0.061	24.14	1.54	289.80	1.05	499.74			Fluoride
391	Fatehgarh Sahib	Bassi Pathana	Khanpur Sodian	Khanpur	8328	1155	BDL	BDL	BDL	BDL	BDL	BDL	BDL	0.038	35.02	0.56	113.05	127.23	56.09			Nitrate
392	Fatehgarh Sahib	Bassi Pathana	Khanpur Sodian	Naraingarh/Shekhupur	8352	675	BDL	BDL	BDL	BDL	BDL	BDL	BDL	0.038	35.02	0.56	113.05	127.23	56.09			Nitrate
393	Fatehgarh Sahib	Khera	Kheri Bhai Ki	Kheri Bhai Ki	8087	759	BDL	0.006	BDL	BDL	BDL	BDL	BDL	0.010	BDL	1.66	11.67	5.18	27.47			Fluoride
394	Fatehgarh Sahib	Amloh	Lakha Singh Wala	Chehlan	8219	462	ND	ND	ND	ND	ND	ND	ND	0.010	104.00	0.52		15.32				Uranium
395	Fatehgarh Sahib	Amloh	Lakha Singh Wala	Dharamgarh	8222	664	ND	ND	ND	ND	ND	ND	ND	0.010	104.00	0.52		15.32				Uranium
396	Fatehgarh Sahib	Amloh	Lakha Singh Wala	Lakha Singh Wala	8248	862	ND	ND	ND	ND	ND	ND	ND	0.010	104.00	0.52		15.32				Uranium
397	Fatehgarh Sahib	Khera	Loha Kheri TW11530	DaduMajra	8066	1665	BDL	0.009	BDL	BDL	BDL	BDL	BDL	BDL	12.15	1.68	30.10	5.29	55.64	16.23	11.76	Fluoride
398	Fatehgarh Sahib	Khera	Loha Kheri TW11530	Loha Kheri	8091	554	BDL	0.009	BDL	BDL	BDL	BDL	BDL	BDL	12.15	1.68	30.10	5.29	55.64	16.23	11.76	Fluoride
399	Fatehgarh Sahib	Khamano	Maanpur	Manpur	8170	933	BDL	BDL	BDL	BDL	0.011	BDL	BDL		16.79	0.56	17.73	2.30	15.26	11.06	28.35	Arsenic
400	Fatehgarh Sahib	khamano	Maanpur	Khant (8158)	8158	1526	BDL	BDL	BDL	BDL	0.015	BDL	BDL	BDL	6.55	0.63	17.72	0.74	21.46	67.48	27.66	Arsenic
401	Fatehgarh Sahib	Sirhind	Mahamdipur	Mahamdipur	7999	869	BDL	BDL	BDL	BDL	BDL	BDL	BDL	BDL	BDL	1.71	88.88	1.06	247.71			Fluoride
402	Fatehgarh Sahib	Khera	Manhera Jattan	Manhera Jattan	8094	734	ND	ND	ND	ND	BDL	ND	ND	0.039	18.10	1.64		ND				Fluoride
403	Fatehgarh Sahib	Khera	Mukaronpur	Isarhail	8080	1015	BDL	BDL	BDL	BDL	BDL	BDL	BDL	0.019	18.90	2.26	84.75	14.85	197.51	28.30	12.36	Fluoride
404	Fatehgarh Sahib	Khera	Mukaronpur	Makaronpur	8093	645	BDL	BDL	BDL	BDL	BDL	BDL	BDL	0.019	18.90	2.26	84.75	14.85	197.51	28.30	12.36	Fluoride
405	Fatehgarh Sahib	Sirhind	Panjola	Panjola (8019)	8019	657										NT	305.19	NT	685.21			Sulphate
406	Fatehgarh Sahib	Khera	Patarsi Khurd	PatarsiKhurd	8106	280	ND	ND	ND	ND	ND	ND	ND	0.605	24.00	2.62		ND				Fluoride
407	Fatehgarh Sahib	Khera	Rajindergarh	Rajindergarh	8110	1712	BDL	BDL	BDL	BDL	BDL	BDL	BDL	0.033	37.89	1.63	53.10	1.20	90.77			Fluoride

Sr No	District	Block	Scheme	Habitation	Village Id	Total Current Population	Lead	Selenium	Chromium	Mercury	Arsenic	Cadmium	Nickel	Iron	Uranium	Fluoride	Chloride	Nitrate	Sulphate	Calcium	Magnesium	Parameters
							0.01 mg/l (A)	0.01 mg/l (A)	0.05 mg/l (A)	0.001 mg/l (A)	0.01 mg/l (A)	0.003 mg/l (A)	0.02 mg/l (A)	1.0 mg/l (A)	30 µg/l	1.0 mg/l (A)	250 mg/l	45 mg/l (A)	200 mg/l	75 mg/l	30 mg/l	
							No Relaxation (P)	No Relaxation (P)	No Relaxation (P)	No Relaxation (P)	No Relaxation (P)	No Relaxation (P)	No Relaxation (P)	No Relaxation (P)	60 µg/l	1.5 mg/l (P)	1000 mg/l	No Relaxation (P)	400 mg/l	200 mg/l	100 mg/l	
1	2	3	4	5	6	7	8	9	10	11	12	13	14	15	16	17	18	19	20	21	22	23
408	Fatehgarh Sahib	Khera	Rajindergarh	Sadhugarh	8117	165	BDL	BDL	BDL	BDL	BDL	BDL	BDL	0.033	37.89	1.63	53.10	1.20	90.77			Fluoride
409	Fatehgarh Sahib	Khera	Rampur	Rampur	8112	1164	BDL	BDL	BDL	BDL	BDL	BDL	BDL	0.014	13.27	2.00	32.05	0.86	153.50			Fluoride
410	Fatehgarh Sahib	Khera	Rasulpur	Rasulpur	8116	1441	BDL	BDL	BDL	BDL	0.005	BDL	BDL	BDL	8.04	1.75	82.11	1.91	72.75	5.93	2.46	Fluoride
411	Fatehgarh Sahib	Sirhind	Reona Ucha & Niwan	Reona Ucha	8026	1053	ND	ND	ND	ND	ND	ND	ND	0.125	23.10	1.68		6.43				Fluoride
412	FATEHGARRH SAHIB	Bassi Pathana	RUPAL HERI	RUPAL HERI	8360	1176	BDL	BDL	BDL	BDL	BDL	BDL	BDL	BDL	12.68	1.71	28.96	1.56	41.24			Fluoride
413	Fatehgarh Sahib	Khera	Sindhraan	Salempur	8119	730	ND	ND	ND	ND	ND	ND	ND	0.042	59.20	2.22		ND				Fluoride
414	Fatehgarh Sahib	Khera	Sindhraan	Sindhraan	8123	463	ND	ND	ND	ND	ND	ND	ND	0.042	59.20	2.22		ND				Fluoride
415	Fatehgarh Sahib	Khera	Timberpur	Timberpur	8126	949	ND	ND	ND	ND	ND	ND	ND	0.047		2.64		ND				Fluoride
416	Fatehgarh sahib	Sirhind	Akar Akri	Dittupur Fakiran	7975	342										1.67						Fluoride
417	Fazilka	Fazilka	Deeepulana	Ahal Bodla (9832)	9832	1445					0.065											Arsenic
418	Fazilka	Fazilka	Deeepulana	Depulana (9854)	9854	2683					0.065											Arsenic
419	Fazilka	Fazilka	Deeepulana	Dhani Sanja Ram (16916)	16916	178					0.065											Arsenic
420	Fazilka	Fazilka	Deeepulana	Dhani Sanja Ram Joginder Singh	14520	102					0.065											Arsenic
421	Fazilka	Fazilka	Deeepulana	Dhani Santa Singh (14526)	14526	189					0.065											Arsenic
422	Fazilka	Fazilka	Deeepulana	Dhani Sarwan Singh (14524)	14524	113					0.065											Arsenic
423	Fazilka	Fazilka	Deeepulana	Ojhan Wali (9904)	9904	2235					0.065											Arsenic
424	Fazilka	Jalalabad	Alam Ke	Bagge Ke Hittar (10280)	10280	1766				0.005						NT	NT	NT	259.18			Mercury

Sr No	District	Block	Scheme	Habitation	Village Id	Total Current Population	Lead	Selenium	Chromium	Mercury	Arsenic	Cadmium	Nickel	Iron	Uranium	Fluoride	Chloride	Nitrate	Sulphate	Calcium	Magnesium	Parameters
							0.01 mg/l (A)	0.01 mg/l (A)	0.05 mg/l (A)	0.001 mg/l (A)	0.01 mg/l (A)	0.003 mg/l (A)	0.02 mg/l (A)	1.0 mg/l (A)	30 µg/l	1.0 mg/l (A)	250 mg/l	45 mg/l (A)	200 mg/l	75 mg/l	30 mg/l	
							No Relaxation (P)	No Relaxation (P)	No Relaxation (P)	No Relaxation (P)	No Relaxation (P)	No Relaxation (P)	No Relaxation (P)	No Relaxation (P)	60 µg/l	1.5 mg/l (P)	1000 mg/l	No Relaxation (P)	400 mg/l	200 mg/l	100 mg/l	
1	2	3	4	5	6	7	8	9	10	11	12	13	14	15	16	17	18	19	20	21	22	23
425	Fazilka	Jalalabad	Alam Ke	Bagge Ke Uttar (10281)	10281	322				0.005						NT	NT	NT	259.18			Mercury
426	Fazilka	Fazilka	Alam Shah	Alam Shah	9833	1691	BDL	BDL	0.006	BDL	0.005	BDL	BDL	0.104	93.39	2.59	26.61	6.08	148.96	10.70	20.70	Fluoride
427	Fazilka	Fazilka	Asaf Wala	Asaf Wala (9836)	9836	1752									15.87	2.47	NT	NT	476.72			Fluoride
428	Fazilka	Arni Wala	Baghe Wala	Baghe Wala (17147)	17147	758									102.11	NT	NT	NT	510.36			Uranium
429	Fazilka	Jalalabad	Bahmni Wala	Bahmni Wala	10282	4187	ND	ND	ND	ND	0.005	ND	ND	0.097	153.20	0.87		3.20				Uranium
430	Fazilka	Jalalabad	Behak Hasta Uttar	Behak Hasta Uttar (10283)	10283	1951										NT	NT	NT	529.19			Sulphate
431	Fazilka	Fazilka	Behak Khas	Behak Khas (9844)	9844	3941										NT	NT	NT	500.20			Sulphate
432	Fazilka	Fazilka	Beri Wala	Beri Wala	9845	253	BDL	BDL	BDL	BDL	BDL	BDL	BDL	BDL	10.62	0.83	205.08	6.06	542.73		68.71	Sulphate
433	Fazilka	Fazilka	Beri Wala	Dhani Tirlok Singh	14579	97	BDL	BDL	BDL	BDL	BDL	BDL	BDL	BDL	10.62	0.83	205.08	6.06	542.73		68.71	Sulphate
434	Fazilka	Jalalabad	Ch. Arni Wala	Ch. Arni Wala urf Kattian Wali	10291	1748				0.005	0.019				239.30	9.34	NT	NT	1015.42			Arsenic
435	Fazilka	Jalalabad	Ch. Arni Wala	Ch. Roman Wala (10328)	10328	1131				0.005	0.019				239.30	9.34	NT	NT	1015.42			Arsenic
436	Fazilka	Jalalabad	Ch. Arryain Wala	Ch. Arryian Wala (10292)	10292	4004													496.64			Sulphate
437	Fazilka	Jalalabad	Ch. Arryain Wala	Fallian Wala (16672)	16672	481													496.64			Sulphate
438	Fazilka	Jalalabad	Ch. Bhawra	Ch Bhawra	10286	378	ND	ND	ND	ND	ND	ND	ND	3.330	29.90	1.29		3.30				Iron
439	Fazilka	Jalalabad	Ch. Bhawra	Ch. Khund Wala	10306	964	ND	ND	ND	ND	ND	ND	ND	3.330	29.90	1.29		3.30				Iron
440	Fazilka	Jalalabad	Ch. Bhawra	Ch. Lamochar	10309	1092	ND	ND	ND	ND	ND	ND	ND	3.330	29.90	1.29		3.30				Iron
441	Fazilka	Jalalabad	Ch. Chapri Wala	Ch. Chappri Wala	10296	618	BDL	BDL	BDL	BDL	BDL	BDL	BDL	BDL	BDL	0.49	1498.24	0.47	1980.94			Sulphate
442	Fazilka	Jalalabad	Ch. Chapri Wala	Ch. Lakho Wali	10308	952	BDL	BDL	BDL	BDL	BDL	BDL	BDL	BDL	BDL	0.49	1498.24	0.47	1980.94			Sulphate
443	Fazilka	Jalalabad	Ch. Dhumal	Ch. Dhumal (10298)	10298	883					BDL				318.27	14.54						Fluoride
444	Fazilka	Jalalabad	Ch. Khiva	Ch Khiva (10288)	10288	2054				0.001												Mercury
445	Fazilka	Jalalabad	Ch. Mohamde Wala	Ch. Mohamde Wala (10312)	10312	1177										NT	NT	NT	482.91			Sulphate
446	Fazilka	Jalalabad	Ch. Moujдин Wala urf Surgury	Ch. Mauj Din Wala (10311)	10311	2205									15.98	NT	NT	NT	530.81			Sulphate

Sr No	District	Block	Scheme	Habitation	Village Id	Total Current Population	Lead	Selenium	Chromium	Mercury	Arsenic	Cadmium	Nickel	Iron	Uranium	Fluoride	Chloride	Nitrate	Sulphate	Calcium	Magnesium	Parameters	
							0.01 mg/l (A)	0.01 mg/l (A)	0.05 mg/l (A)	0.001 mg/l (A)	0.01 mg/l (A)	0.003 mg/l (A)	0.02 mg/l (A)	1.0 mg/l (A)	30 µg/l	1.0 mg/l (A)	250 mg/l	45 mg/l (A)	200 mg/l	75 mg/l	30 mg/l		
							No Relaxation (P)	No Relaxation (P)	No Relaxation (P)	No Relaxation (P)	No Relaxation (P)	No Relaxation (P)	No Relaxation (P)	No Relaxation (P)	60 µg/l	1.5 mg/l (P)	1000 mg/l	No Relaxation (P)	400 mg/l	200 mg/l	100 mg/l		
1	2	3	4	5	6	7	8	9	10	11	12	13	14	15	16	17	18	19	20	21	22	23	
447	Fazilka	Jalalabad	Ch. Sotiran	Basti Bawrian	16695	110	BDL	BDL	BDL	BDL	BDL	BDL	BDL	0.141	71.50								Uranium
448	Fazilka	Jalalabad	Ch. Sotiran	Ch. Sotrian	10322	1000	BDL	BDL	BDL	BDL	BDL	BDL	BDL	0.141	71.50								Uranium
449	Fazilka	Jalalabad	Ch. Sotiran	Dhani Chowdhri Chhanga Ram	16697	302	ND	0.007	ND	ND	ND	ND	ND	0.049	66.90	1.42		3.90					Uranium
450	Fazilka	Jalalabad	Ch. Sukhera	Chak Sukhera	10325	924	BDL	BDL	BDL	BDL	BDL	BDL	BDL	BDL	173.71	2.88	129.52	30.95	313.72	5.08	18.38		Fluoride
451	Fazilka	Jalalabad	Ch. Singhe Wala	Ch. Singhe Wala	10320	728	BDL	0.006	BDL	BDL	BDL	BDL	BDL	0.278	114.06	1.80	451.99	29.42	930.26	39.17	63.22		Fluoride
452	Fazilka	Jalalabad	Ch. Singhe Wala	Dhani Mohari Ram (16694)	16694	239									16.01	1.16	NT	NT		820.51			Sulphate
453	Fazilka	Fazilka	Churi Wala Chisty	Churi Wala Chisty	9852	2067	BDL	0.018	BDL	BDL	BDL	BDL	BDL	BDL	100.15	1.17	894.04	84.19	2320.32				Uranium
454	Fazilka	Fazilka	Churi Wala Chisty	Khan Wala	9882	991	BDL	0.018	BDL	BDL	BDL	BDL	BDL	BDL	100.15	1.17	894.04	84.19	2320.32				Uranium
455	Fazilka	Jalalabad	Dhandi Khurd	Dhandi Khurd	10331	1005	ND	0.008	ND	ND	0.027	0.004	ND	0.667		1.19		3.20					Arsenic
456	Fazilka	Jalalabad	Dhandi Khurd	Dhani Fulla Singh	16707	229	ND	0.008	ND	ND	0.027	0.004	ND	0.667		1.19		3.20					Arsenic
457	Fazilka	Jalalabad	Dhani Baz Singh, Basti Storan Wali & Dhani Mohar Singh Wala	Basti Baz Singh (16702)	16702	216									17.91	NT	NT	NT		518.89			Sulphate
458	Fazilka	Jalalabad	Dhani Baz Singh, Basti Storan Wali & Dhani Mohar Singh Wala	Basti Sotrian Wali (16701)	16701	95									17.91	NT	NT	NT		518.89			Sulphate
459	Fazilka	Fazilka	Dhani jhanger bhaini	Dhani Jhanger Bhaini	16463	1538										NT	NT	NT		455.27			Sulphate
460	Fazilka	Fazilka	Dhani jhanger bhaini	Dhani Ratte Wali Bhaini	16468	457										NT	NT	NT		455.27			Sulphate
461	Fazilka	Jalalabad	Dhani Jodha Bhaini	Dhani Jodha Bhaini (16711)	16711	1629				0.003													Mercury
462	Fazilka	Jalalabad	Dhani Simrian Wali	Dhani Simrian wali	14290	483	ND	ND	ND	ND	ND	ND	ND	0.025	148.26	0.90		4.60					Uranium
463	Fazilka	Fazilka	Dhani Turkan Wali	Dhani Turka Wali	13992	934	BDL	BDL	BDL	BDL	BDL	BDL	BDL	0.063	58.42	0.45	323.28	6.66	734.16				Sulphate
464	Fazilka	Fazilka	Ganjuana	Ganjuana	9859	1824	ND	ND	ND	ND	ND	ND	ND	ND	92.10								Uranium
465	Fazilka	Fazilka	Ganjuana	Shamshabad	14577	198	ND	ND	ND	ND	ND	ND	ND	ND	92.10								Uranium

Sr No	District	Block	Scheme	Habitation	Village Id	Total Current Population	Lead	Selenium	Chromium	Mercury	Arsenic	Cadmium	Nickel	Iron	Uranium	Fluoride	Chloride	Nitrate	Sulphate	Calcium	Magnesium	Parameters
							0.01 mg/l (A)	0.01 mg/l (A)	0.05 mg/l (A)	0.001 mg/l (A)	0.01 mg/l (A)	0.003 mg/l (A)	0.02 mg/l (A)	1.0 mg/l (A)	30 µg/l	1.0 mg/l (A)	250 mg/l	45 mg/l (A)	200 mg/l	75 mg/l	30 mg/l	
							No Relaxation (P)	No Relaxation (P)	No Relaxation (P)	No Relaxation (P)	No Relaxation (P)	No Relaxation (P)	No Relaxation (P)	No Relaxation (P)	60 µg/l	1.5 mg/l (P)	1000 mg/l	No Relaxation (P)	400 mg/l	200 mg/l	100 mg/l	
1	2	3	4	5	6	7	8	9	10	11	12	13	14	15	16	17	18	19	20	21	22	23
466	Fazilka	Jalalabad	Ghubhaya	Ch. Mouje Wala (10359)	10359	591									49.54							Uranium
467	Fazilka	Jalalabad	Ghubhaya	Ghubaya (10334)	10334	3651				0.002												Mercury
468	Fazilka	Jalalabad	Ghubhaya	Lamochar Khurd (10354)	10354	1391				0.002												Mercury
469	Fazilka	Fazilka	Jorki Kankar Wali	Jaurki Kankar Wali	9871	1626	ND	ND	ND	ND	ND	ND	0.069	110.50	0.71		3.80					Uranium
470	Fazilka	Fazilka	Kabool Shah Hithar	Kabool Shah Hithar	9875	727	BDL	BDL	BDL	BDL	BDL	BDL	0.336	91.97	1.19	337.78	10.22	715.36	37.50	82.51		Uranium
471	Fazilka	Fazilka	Killi	Killi	9884	152	ND	ND	ND	ND	0.060	ND	ND	0.152				ND				Arsenic
472	Fazilka	Jalalabad	Kirian Wali	Kirian Wali (10346)	10346	1154									49.50	NT	NT	NT	612.62			Sulphate
473	Fazilka	Fazilka	Kotha Alias Lakhman pura	Kotha Alias Lakhman pura (9887)	9887	1828										2.80						Fluoride
474	Fazilka	Jalalabad	Ladhuka	Ladhu Ka	10347	4803	ND	ND	ND	ND	ND	ND	0.067	81.30	0.52		5.00					Uranium
475	Fazilka	Jalalabad	Lakhe ke Uttar	Lakhe Ke Uttar (10350)	10350	1910				0.001						0.89	NT	NT	NT			Mercury
476	Fazilka	Jalalabad	Lamochar Kalan Uttar	Lamochar Kalan Uttar (10353)	10353	1896				0.003												Mercury
477	Fazilka	Fazilka	Mauzam	Mauzam	9892	3280	ND	0.008	ND	ND	ND	ND	0.129	63.70	1.03		3.00					Uranium
478	Fazilka	Fazilka	Mohamad Pira	Mohamad Pira	9894	1361	BDL	BDL	BDL	BDL	BDL	BDL	BDL	0.176	77.94							Uranium
479	Fazilka	Fazilka	Mohamad Pira	Mohamad Amira	9893	298	BDL	BDL	BDL	BDL	BDL	BDL	BDL	0.156	75.32	0.75	340.01	12.43	665.45	39.14	86.97	Uranium
480	Fazilka	Fazilka	Mohar Khiva	Mohar Khiva	9897	1720	BDL	BDL	BDL	BDL	BDL	BDL	BDL	0.202	61.16	0.58	390.36	5.47	745.83	51.10	95.97	Uranium
481	Fazilka	Fazilka	Mohar Khiva	Mohar sona	9895	537	BDL	BDL	BDL	BDL	BDL	BDL	BDL	0.202	61.16	0.58	390.36	5.47	745.83	51.10	95.97	Uranium
482	Fazilka	Jalalabad	Mohkam Arrayian	Dhani Juj Singh]	16735	328										1.60			430.00			Fluoride
483	Fazilka	Jalalabad	Mohkam Arrayian	Mohkam Aryain	10358	2803										1.60			430.00			Fluoride
484	Fazilka	Fazilka	Mumbe Ke	Kadar Bakhsh	9876	134	BDL	BDL	BDL	BDL	BDL	BDL	BDL	0.055	66.97	1.09	207.00	2.11	451.32	26.00	50.96	Uranium
485	Fazilka	Fazilka	Mumbe Ke	Mumbe Ke	9899	812	BDL	BDL	BDL	BDL	BDL	BDL	BDL	0.055	66.97	1.09	207.00	2.11	451.32	26.00	50.96	Uranium

Sr No	District	Block	Scheme	Habitation	Village Id	Total Current Population	Lead	Selenium	Chromium	Mercury	Arsenic	Cadmium	Nickel	Iron	Uranium	Fluoride	Chloride	Nitrate	Sulphate	Calcium	Magnesium	Parameters
							0.01 mg/l (A)	0.01 mg/l (A)	0.05 mg/l (A)	0.001 mg/l (A)	0.01 mg/l (A)	0.003 mg/l (A)	0.02 mg/l (A)	1.0 mg/l (A)	30 µg/l	1.0 mg/l (A)	250 mg/l	45 mg/l (A)	200 mg/l	75 mg/l	30 mg/l	
							No Relaxation (P)	No Relaxation (P)	No Relaxation (P)	No Relaxation (P)	No Relaxation (P)	No Relaxation (P)	No Relaxation (P)	No Relaxation (P)	60 µg/l	1.5 mg/l (P)	1000 mg/l	No Relaxation (P)	400 mg/l	200 mg/l	100 mg/l	
1	2	3	4	5	6	7	8	9	10	11	12	13	14	15	16	17	18	19	20	21	22	23
486	Fazilka	Fazilka	Mumbe Ke	Nawan Mumbe Ke	16503	157	BDL	BDL	BDL	BDL	BDL	BDL	BDL	0.055	66.97	1.09	207.00	2.11	451.32	26.00	50.96	Uranium
487	Fazilka	Fazilka	Mumbe Ke	Nur Mohamed	9902	649	BDL	BDL	BDL	BDL	BDL	BDL	BDL	0.055	66.97	1.09	207.00	2.11	451.32	26.00	50.96	Uranium
488	Fazilka	Fazilka	Neolan	Hasta Kalan	9867	4644	ND	ND	ND	ND	ND	ND	ND	0.032	61.80	0.46		2.90				Uranium
489	Fazilka	Fazilka	Paka Chisty	Paka Chisty	9905	1835	BDL	BDL	BDL	BDL	BDL	BDL	BDL	BDL	94.01	1.44	94.01	2.50	314.62			Uranium
490	Fazilka	Fazilka	Panchan Wali	Panchan Wali	9907	1950	BDL	BDL	BDL	BDL	BDL	BDL	BDL	0.248	111.42	0.87	388.55	3.83	1072.93	55.46	147.60	Uranium
491	Fazilka	Fazilka	Ram Nagar Alias Jatwali	Maini Basti	9891	1709	BDL	BDL	BDL	BDL	BDL	BDL	BDL	0.404	171.70	0.88	253.18	31.59	652.97	25.02	69.77	Uranium
492	Fazilka	Fazilka	Ram Nagar Alias Jatwali	Ram Nagar Alias Jatwali	9910	811	BDL	BDL	BDL	BDL	BDL	BDL	BDL	0.404	171.70	0.88	253.18	31.59	652.97	25.02	69.77	Uranium
493	Fazilka	Fazilka	Rana	Ghaniani	9860	80	BDL	BDL	BDL	BDL	BDL	BDL	BDL	0.017	50.74	0.47	253.37	1.88	507.11	42.52	102.17	Sulphate
494	Fazilka	Fazilka	Rana	Rana	9912	1912	BDL	BDL	BDL	BDL	BDL	BDL	BDL	0.017	50.74	0.47	253.37	1.88	507.11	42.52	102.17	Sulphate
495	Fazilka	Fazilka	Saleem Shah	Dhani Labh Singh urf Nawan Saleem Shah	14527	626	BDL	BDL	BDL	BDL	BDL	BDL	BDL	0.100	80.43	0.68	312.62	10.89	597.19	37.45	82.07	Uranium
496	Fazilka	Fazilka	Saleem Shah	Salame Shah	9917	2922	BDL	BDL	BDL	BDL	BDL	BDL	BDL	0.100	80.43	0.68	312.62	10.89	597.19	37.45	82.07	Uranium
497	Fazilka	Arni Wala	Shama Khan Ke	Shama Khan ke (9918)	9918	1561										NT	NT	NT	1048.06			Sulphate
498	Fazilka	Jalalabad	Singhe Wala	Ch. Punam Wala (10316)	10316	452										NT	NT	NT	480.41			Sulphate
499	Fazilka	Jalalabad	Singhe Wala	Rangeela (16692)	16692	608										NT	NT	NT	480.41			Sulphate
500	Fazilka	Fazilka	Tarobri	Tarobri (10372)	10372	4311									40.43	NT	NT	NT	1083.32			Sulphate
501	Fazilka	Fazilka	Theh Qalandar	Theh Qulander (9924)	9924	852									58.91	NT	NT	NT	403.30			Sulphate
502	Fazilka	Jalalabad	Tottian Wala	Jafra Dibipur	16743	431										2.32	NT	NT	NT			Fluoride
503	Fazilka	Jalalabad	Tottian Wala	Totain Wali (10373)	10373	1185										2.32	NT	NT	NT			Fluoride
504	Fazilka	Fazilka	Walle Shah uttar	Walle Shah uttar (9926)	9926	1538								BDL	16.71	NT	NT	NT	563.74			Sulphate
505	Ferozepur	Zira	AWAN	Awan	9676	469	BDL	BDL	BDL	BDL	0.012	BDL	BDL	0.399	35.77	1.10	2.11		43.30			Arsenic
506	Ferozepur	Guru Harsahai	Basti Sohan Singh	Basti Sohan Singh	16267	565	ND	ND	ND	ND	ND	ND	ND	1.980	102.90	3.18		7.80				Fluoride

Sr No	District	Block	Scheme	Habitation	Village Id	Total Current Population	Lead	Selenium	Chromium	Mercury	Arsenic	Cadmium	Nickel	Iron	Uranium	Fluoride	Chloride	Nitrate	Sulphate	Calcium	Magnesium	Parameters
							0.01 mg/l (A)	0.01 mg/l (A)	0.05 mg/l (A)	0.001 mg/l (A)	0.01 mg/l (A)	0.003 mg/l (A)	0.02 mg/l (A)	1.0 mg/l (A)	30 µg/l	1.0 mg/l (A)	250 mg/l	45 mg/l (A)	200 mg/l	75 mg/l	30 mg/l	
							No Relaxation (P)	No Relaxation (P)	No Relaxation (P)	No Relaxation (P)	No Relaxation (P)	No Relaxation (P)	No Relaxation (P)	No Relaxation (P)	60 µg/l	1.5 mg/l (P)	1000 mg/l	No Relaxation (P)	400 mg/l	200 mg/l	100 mg/l	
1	2	3	4	5	6	7	8	9	10	11	12	13	14	15	16	17	18	19	20	21	22	23
507	Ferozepur	Zira	Chabba	Chabba	9690	1248	BDL	BDL	BDL	BDL	0.023	BDL	BDL		6.14	0.63	28.61		47.46			Arsenic
508	Ferozepur	Zira	Loh Ke Khurd	Loh Ke Khurd	9719	1328	BDL	BDL	BDL	BDL	0.015	BDL	BDL	0.013	29.37	1.12	7.71		73.31			Arsenic
509	Ferozepur	Zira	Mankian Wali	Mankian Wali	9730	653	BDL	0.017	BDL	BDL	BDL	BDL	BDL	0.017	81.60	0.50	238.23	26.40	495.07			Uranium
510	Ferozepur	Zira	Markhai	Markhai	9734	1609	BDL	BDL	BDL	BDL	BDL	BDL	BDL	0.015	72.72	0.31	102.89	60.83	264.68			Uranium
511	Ferozepur	Makhu	Nihal Ke	Aulakh	10049	215	BDL	BDL	BDL	BDL	0.019	BDL	BDL	0.072		0.22	30.68		56.92			Arsenic
512	Ferozepur	Makhu	Nihal Ke	Bute Wala	10063	851	BDL	BDL	BDL	BDL	0.019	BDL	BDL	0.072		0.22	30.68		56.92			Arsenic
513	Ferozepur	Zira	Nile Wala	Nile Wala	9741	664	BDL	BDL	BDL	BDL	0.013	BDL	BDL	0.096	33.23	1.05	15.14		105.33			Arsenic
514	Ferozepur	Zira	Noorpur	Bahawal Pur	9679	279	0.010	ND	ND	ND	ND	ND	ND	ND	61.90	0.36		39.47				Uranium
515	Ferozepur	Zira	Noorpur	Beri Qadradabad	9682	738	0.010	ND	ND	ND	ND	ND	ND	ND	61.90	0.36		39.47				Uranium
516	Ferozepur	Zira	Noorpur	Mallo Ke	9726	1173	0.010	ND	ND	ND	ND	ND	ND	ND	61.90	0.36		39.47				Uranium
517	Ferozepur	Zira	Wakilian Wali	Wakilan Wala	9768	2197	BDL	BDL	BDL	0.001	0.013	BDL	BDL	0.015	32.12	0.84	15.92		113.56			Arsenic
518	Ferozepur	Ferozepur	Ali Ka	Ali Ka	15675	127	BDL	BDL	BDL	BDL	0.021	BDL	BDL	0.036	12.63	0.61	4.89		38.16			Arsenic
519	Ferozepur	Ferozepur	Assal	Asal (9404)	9404	371					0.014											Arsenic
520	Ferozepur	Ferozepur	Assal	Baghel Singh Wala (9410)	9410	279					0.014											Arsenic
521	Ferozepur	Ferozepur	Attari	Attari (9405)	9405	639					0.012											Arsenic
522	Ferozepur	Ferozepur	Attari	Tega Singh Wala (9514)	9514	495					0.012											Arsenic
523	Ferozepur	Ferozepur	Attari	Usman Randhawa (9517)	9517	77					0.012											Arsenic
524	Ferozepur	Ghal Khurd	Bagge Ke Pipal	Bagge Ke Pipal	9527	2662	BDL	BDL	BDL	BDL	0.013	BDL	BDL	0.024	27.27	0.21	7.85	15.01	25.10			Arsenic

Sr No	District	Block	Scheme	Habitation	Village Id	Total Current Population	Lead	Selenium	Chromium	Mercury	Arsenic	Cadmium	Nickel	Iron	Uranium	Fluoride	Chloride	Nitrate	Sulphate	Calcium	Magnesium	Parameters
							0.01 mg/l (A)	0.01 mg/l (A)	0.05 mg/l (A)	0.001 mg/l (A)	0.01 mg/l (A)	0.003 mg/l (A)	0.02 mg/l (A)	1.0 mg/l (A)	30 µg/l	1.0 mg/l (A)	250 mg/l	45 mg/l (A)	200 mg/l	75 mg/l	30 mg/l	
							No Relaxation (P)	No Relaxation (P)	No Relaxation (P)	No Relaxation (P)	No Relaxation (P)	No Relaxation (P)	No Relaxation (P)	No Relaxation (P)	60 µg/l	1.5 mg/l (P)	1000 mg/l	No Relaxation (P)	400 mg/l	200 mg/l	100 mg/l	
1	2	3	4	5	6	7	8	9	10	11	12	13	14	15	16	17	18	19	20	21	22	23
525	Ferozepur	Ferozepur	Bagge Wala	Bagge Wala	9407	583	BDL	BDL	BDL	BDL	0.030	BDL	BDL	0.014	6.25	0.36	34.55	0.80	72.73			Arsenic
526	Ferozepur	Ferozepur	Baj Singh Wala	Baj Singh Wala	16461	1143	0.009	ND	0.008	ND	0.055	ND	ND	ND	10.10							Arsenic
527	Ferozepur	Ferozepur	Basti Mohammad Ali Shah	Basti Mohammad Ali Shah	16343	512	BDL	BDL	BDL	BDL	0.017	BDL	BDL		15.36	0.82	19.73		102.22			Arsenic
528	Ferozepur	Ferozepur	Bhadru	Bhadru	9416	684					0.020				29.80							Arsenic
529	Ferozepur	Ghal Khurd	Bhamba Landa	Bhamba Landa	9531	1121	BDL	0.006	BDL	BDL	BDL	BDL	BDL	BDL	49.74	0.20	254.62	97.01	574.11			Nitrate
530	Ferozepur	Ferozepur	Bhamba Singh Wala	Bhamba Singh Wala (9418)	9418	329					0.019											Arsenic
531	Ferozepur	Ghal Khurd	Bhangali Khurd	Nariain Garh Urf Bhangali Kalan	9585	997	BDL	BDL	BDL	BDL	BDL	BDL	BDL	BDL	21.06	0.70	116.59	86.51	265.98			Nitrate
532	Ferozepur	Ferozepur	Bhawara Ajam Shah	Bhawra Azam Shah	9419	2267	BDL	0.006	BDL	BDL	BDL	BDL	BDL	0.015	49.05	1.01	152.97	61.14	495.12			Nitrate
533	Ferozepur	Ghal Khurd	Chander	Chander	9536	1292	BDL	BDL	BDL	BDL	BDL	BDL	BDL	BDL	58.13	1.77	260.98	217.35	403.49			Fluoride
534	Ferozepur	Ferozepur	Dhani Katha Singh	Dhani Katha Singh	16454	105	0.009	ND	0.008	ND	0.055	ND	ND	ND	10.10							Arsenic
535	Ferozepur	Ghal khurd	Dhidsa	Dhindsa	9540	1128	BDL	BDL	BDL	BDL	BDL	BDL	BDL	BDL	99.13	0.52	187.82	49.40	370.63			Uranium
536	Ferozepur	Ferozepur	Fattu Wala Uttar	Fattu Wala	9431	32	BDL	BDL	BDL	BDL	BDL	BDL	BDL	0.050	18.98	0.36	217.20	55.25	648.58			Nitrate
537	Ferozepur	Ferozepur	Hamad Wala	Hamad Wala	9446	948	BDL	BDL	BDL	BDL	0.031	BDL	BDL	0.016	7.00							Arsenic
538	Ferozepur	Ghal Khurd	Haraj	Haraj	9549	3577	BDL	BDL	BDL	BDL	BDL	BDL	BDL	BDL	60.55	0.75	204.38	1.54	648.15			Uranium
539	Ferozepur	Ferozepur	Harijan Dhani Mehal Siingh	Harijan Dhani Mehal Singh	16459	90	0.009	ND	0.008	ND	0.055	ND	ND	ND	10.10							Arsenic
540	Ferozepur	Ferozepur	Harijan Dhani Tarlochan Singh	Harijan Dhani Tarlochan Singh	16456	104	0.009	ND	0.008	ND	0.055	ND	ND	ND	10.10							Arsenic
541	Ferozepur	Ferozepur	Harijan Gura Singh	Harijan Gura Singh	16452	92	0.009	ND	0.008	ND	0.055	ND	ND	ND	10.10							Arsenic
542	Ferozepur	Ghal Khurd	Ittan wali	Ittian Wali	9551	1204	BDL	BDL	BDL	0.001	0.014	BDL	BDL	0.032	27.17	0.74	84.08		173.95			Arsenic
543	Ferozepur	Ghal Khurd	Ittan wali	Mohkam Wala	9582	1012	BDL	BDL	BDL	0.001	0.014	BDL	BDL	0.032	27.17	0.74	84.08		173.95			Arsenic
544	Ferozepur	Ghal Khurd	Kalie Wala etc	Hakumat Singh Wala	9548	924										NT	895.95	NT	1420.18			Sulphate

Sr No	District	Block	Scheme	Habitation	Village Id	Total Current Population	Lead	Selenium	Chromium	Mercury	Arsenic	Cadmium	Nickel	Iron	Uranium	Fluoride	Chloride	Nitrate	Sulphate	Calcium	Magnesium	Parameters
							0.01 mg/l (A)	0.01 mg/l (A)	0.05 mg/l (A)	0.001 mg/l (A)	0.01 mg/l (A)	0.003 mg/l (A)	0.02 mg/l (A)	1.0 mg/l (A)	30 µg/l	1.0 mg/l (A)	250 mg/l	45 mg/l (A)	200 mg/l	75 mg/l	30 mg/l	
							No Relaxation (P)	No Relaxation (P)	No Relaxation (P)	No Relaxation (P)	No Relaxation (P)	No Relaxation (P)	No Relaxation (P)	No Relaxation (P)	60 µg/l	1.5 mg/l (P)	1000 mg/l	No Relaxation (P)	400 mg/l	200 mg/l	100 mg/l	
1	2	3	4	5	6	7	8	9	10	11	12	13	14	15	16	17	18	19	20	21	22	23
545	Ferozepur	Ghal Khurd	Kalie Wala etc	Kaile Wala	9558	1097										NT	895.95	NT	1420.18			Sulphate
546	Ferozepur	Ferozepur	Kamala Middu	Baggu Wala	9408	494	BDL	BDL	BDL	BDL	0.029	BDL	BDL		5.71	0.22	312.81		80.38			Arsenic
547	Ferozepur	Ferozepur	Kamala Middu	Kamala Middu	9462	456	BDL	BDL	BDL	BDL	0.029	BDL	BDL		5.71	0.22	312.81		80.38			Arsenic
548	Ferozepur	Ferozepur	Katora	Katora	9464	1057	BDL	BDL	BDL	BDL	0.015	BDL	BDL		11.43							Arsenic
549	Ferozepur	Ferozepur	Katora	NIZAM WALA	9490	1080	BDL	BDL	BDL	BDL	0.015	BDL	BDL		11.43							Arsenic
550	Ferozepur	Ghal Khurd	Loham	Loham	9571	2035	ND	ND	ND	ND	0.020	ND	ND	0.198		0.32		5.64				Arsenic
551	Ferozepur	Ghal Khurd	Macchi Bugra	Jhangian	9516	367	BDL	BDL	BDL	BDL	BDL	BDL	BDL	BDL	86.44	0.61	349.25	46.46	696.18			Uranium
552	Ferozepur	Ferozepur	Maste Ke	Basti Amritsarian	16416	134	BDL	BDL	BDL	BDL	0.014	BDL	BDL	0.014	8.26							Arsenic
553	Ferozepur	Ferozepur	Maste Ke	Basti Gainer	16420	118	BDL	BDL	BDL	BDL	0.014	BDL	BDL	0.014	8.26							Arsenic
554	Ferozepur	Ferozepur	Maste Ke	Basti Kambioan Wali	16422	124	BDL	BDL	BDL	BDL	0.014	BDL	BDL	0.014	8.26							Arsenic
555	Ferozepur	Ferozepur	Maste Ke	Basti Wakha	16411	414	BDL	BDL	BDL	BDL	0.014	BDL	BDL	0.014	8.26							Arsenic
556	Ferozepur	Ferozepur	Maste Ke	Basti Wakilan Wali	16402	295	BDL	BDL	BDL	BDL	0.014	BDL	BDL	0.014	8.26							Arsenic
557	Ferozepur	Ferozepur	Maste Ke	Bodhi Wala	16407	83	BDL	BDL	BDL	BDL	0.014	BDL	BDL	0.014	8.26							Arsenic
558	Ferozepur	Ferozepur	Maste Ke	Maste Ke	9479	970					0.020					0.55	14.31	0.55	40.94	5.27	2.72	Arsenic
559	Ferozepur	Ghal Khurd	Nawan Purba	Nawan Purba	16557	920	BDL	BDL	BDL	BDL	BDL	BDL	BDL	BDL	40.66	2.32	80.68	11.28	245.20			Fluoride
560	Ferozepur	Ferozepur	Noorpur Sethan	Rukna Mugla	9502	918	ND	0.012		ND	ND			0.193	61.90	0.83		5.80				Uranium
561	Ferozepur	Ferozepur	Palla Megha	Palla Megha	9493	2790	BDL	BDL	BDL	BDL	0.017	BDL	BDL		7.29	0.31	22.45	9.70	34.65			Arsenic
562	Ferozepur	Ferozepur	Rajji Wala	Gillan Wala	9438	866	BDL	BDL	BDL	0.007	0.021	BDL	BDL	0.011	16.71	1.03	20.47	1.88	51.18			Arsenic
563	Ferozepur	Ghal Khurd	Rukna Begu	Kasu Begu	9563	1389	BDL	BDL	BDL	BDL	BDL	BDL	BDL	BDL	210.67	3.96	90.26	28.97	314.47			Fluoride

Sr No	District	Block	Scheme	Habitation	Village Id	Total Current Population	Lead	Selenium	Chromium	Mercury	Arsenic	Cadmium	Nickel	Iron	Uranium	Fluoride	Chloride	Nitrate	Sulphate	Calcium	Magnesium	Parameters
							0.01 mg/l (A)	0.01 mg/l (A)	0.05 mg/l (A)	0.001 mg/l (A)	0.01 mg/l (A)	0.003 mg/l (A)	0.02 mg/l (A)	1.0 mg/l (A)	30 µg/l	1.0 mg/l (A)	250 mg/l	45 mg/l (A)	200 mg/l	75 mg/l	30 mg/l	
							No Relaxation (P)	No Relaxation (P)	No Relaxation (P)	No Relaxation (P)	No Relaxation (P)	No Relaxation (P)	No Relaxation (P)	No Relaxation (P)	60 µg/l	1.5 mg/l (P)	1000 mg/l	No Relaxation (P)	400 mg/l	200 mg/l	100 mg/l	
1	2	3	4	5	6	7	8	9	10	11	12	13	14	15	16	17	18	19	20	21	22	23
564	Ferozepur	Ghal Khurd	Rukna Begu	Rukna Begu	9594	2028	BDL	BDL	BDL	BDL	BDL	BDL	BDL	BDL	210.67	3.96	90.26	28.97	314.47			Fluoride
565	Ferozepur	Ghal Khurd	Sodhi Nagar	Sodhi Nagar Urf Sultan Khera Wala	9608	3199	BDL	BDL	BDL	BDL	0.013	BDL	BDL	0.045	22.66	0.97	85.77		178.11			Arsenic
566	Ferozepur	Ghal Khurd	Sulhani	Sulhani	9610	1974	BDL	BDL	BDL	BDL	BDL	BDL	BDL	BDL	116.02	1.92	110.24	24.95	326.46			Fluoride
567	Ferozepur	Ferozepur	Talli Gulam	Talli Gulam	9512	542	0.009	ND	0.008	ND	0.055	ND	ND	ND	10.10							Arsenic
568	Ferozepur	Ghal Khurd	Ugo Ke	Ugo Ke	9616	1015	BDL	BDL	BDL	BDL	BDL	BDL	BDL	0.011	85.69	0.78	45.44	31.74	212.99			Uranium
569	Ferozepur	Ghal Khurd	W/S/S Feroze Shah	Ferozeshah	9544	3609	ND	0.007	ND	ND	ND	ND	ND	ND	86.00							Uranium
570	Ferozepur	Ghal Khurd	Wara Jawahar Singh Wala	Wara Jawahar Singh Wala	9620	942	BDL	BDL	BDL	0.001	0.015	BDL	BDL	0.018	29.41	1.09	72.88		242.83			Arsenic
571	Ferozepur	Ghal Khurd	Yare Shah Wala	Yare Shah Wala	9621	1072	BDL	BDL	BDL	BDL	0.014	BDL	BDL	0.031		0.91	57.02	1.22	81.23			Arsenic
572	Ferozepur	Guru Harsahai	Balle Ke Hassal	Balle Ke Kamalwala (9933)	9933	1221				0.002												Mercury
573	Ferozepur	Guru Harsahai	Balle Ke Hassal	Balle Ke Rohela (9934)	9934	434				0.002												Mercury
574	Ferozepur	Guru Harsahai	Ch. Panje Ke	Ch. Panje Ke	9954	904	ND	ND	ND	ND	ND	ND	ND	3.824								Iron
575	Ferozepur	Guru Harsahai	Ch. Saido Ke	Ch. Saido Ke	9956	3333	BDL	BDL	BDL	BDL	BDL	BDL	BDL	BDL	156.37	2.26	277.13	30.16	535.20	9.63	34.09	Fluoride
576	Ferozepur	Guru Harsahai	Ch. Swah Wala	Boor Wala	9942	1125	BDL	BDL	BDL	BDL	BDL	BDL	BDL	BDL	94.67	0.85	91.24	4.18	298.86	17.79	17.68	Uranium
577	Ferozepur	Guru Harsahai	Ch. Swah Wala	Ch. Swah Wala	9960	840	BDL	BDL	BDL	BDL	BDL	BDL	BDL	BDL	94.67	0.85	91.24	4.18	298.86	17.79	17.68	Uranium
578	Ferozepur	Ferozepur	Chur Khilchi	Chure Khilchi	9964	307	ND	ND	ND	ND	ND	ND	ND	1.221				7.70				Iron
579	Ferozepur	Ferozepur	Chur Khilchi	Mohre Wala	10248	704	ND	ND	ND	ND	ND	ND	ND	1.221	91.70			7.70				Uranium
580	Ferozepur	Ferozepur	Chur Khilchi	Nasir Khilchi	9486	879	ND	ND	ND	ND	ND	ND	ND	1.221	91.70			7.70				Uranium
581	Ferozepur	Guru Harsahai	Guruharsahai	Guruharsahai	9976	26221	ND	ND	ND	ND	ND	ND	ND	ND	92.50							Uranium
582	Ferozepur	Guru Harsahai	Guruharsahai	Guruharsahai Part 2nd	14510	6854	ND	ND	ND	ND	ND	ND	ND	ND	92.50							Uranium
583	Ferozepur	Guru Harsahai	Jamalgarh	Haddi Wala	9977	897	BDL	BDL	BDL	BDL	BDL	BDL	BDL	0.011	96.80	1.20	100.12	3.43	292.02	9.02	13.83	Uranium
584	Ferozepur	Guru Harsahai	Jamalgarh	Jamal Garh	9980	806	BDL	BDL	BDL	BDL	BDL	BDL	BDL	0.011	96.80	1.20	100.12	3.43	292.02	9.02	13.83	Uranium

Sr No	District	Block	Scheme	Habitation	Village Id	Total Current Population	Lead	Selenium	Chromium	Mercury	Arsenic	Cadmium	Nickel	Iron	Uranium	Fluoride	Chloride	Nitrate	Sulphate	Calcium	Magnesium	Parameters
							0.01 mg/l (A)	0.01 mg/l (A)	0.05 mg/l (A)	0.001 mg/l (A)	0.01 mg/l (A)	0.003 mg/l (A)	0.02 mg/l (A)	1.0 mg/l (A)	30 µg/l	1.0 mg/l (A)	250 mg/l	45 mg/l (A)	200 mg/l	75 mg/l	30 mg/l	
							No Relaxation (P)	No Relaxation (P)	No Relaxation (P)	No Relaxation (P)	No Relaxation (P)	No Relaxation (P)	No Relaxation (P)	No Relaxation (P)	60 µg/l	1.5 mg/l (P)	1000 mg/l	No Relaxation (P)	400 mg/l	200 mg/l	100 mg/l	
1	2	3	4	5	6	7	8	9	10	11	12	13	14	15	16	17	18	19	20	21	22	23
585	Ferozepur	Guru Harsahai	Jhuge Talian Wale	Jhugge Talian Wale	16574	263	BDL	BDL	BDL	BDL	0.006	BDL	BDL	BDL	94.53	1.24	75.45	9.07	338.25			Uranium
586	Ferozepur	Guru Harsahai	Jhugge Mansa Singh	Jhugge Mansa Singh	16656	132	BDL	BDL	BDL	BDL	BDL	BDL	BDL	BDL	83.27	0.35	21.76	28.71	134.33			Uranium
587	Ferozepur	Guru Harsahai	Malikzada	Malik zada	9993	900	ND	ND	ND	ND	ND	ND	ND	ND	63.20							Uranium
588	Ferozepur	Guru Harsahai	Mare Kalan	Basti Chappa Addiki (13412)	13412	580									60.48							Uranium
589	Ferozepur	Guru Harsahai	Mare Kalan	Mare Kalan (9996)	9996	1768									60.48							Uranium
590	Ferozepur	Guru Harsahai	Mare Khurd	Mare Khurd (9997)	9997	722									63.51							Uranium
591	Ferozepur	Guru Harsahai	Mohan Ke Uttar	Mohan ke Uttar (10004)	10004	5081				0.016												Mercury
592	Ferozepur	Guru Harsahai	Moran wala	Boor wala	9946	1116	ND	ND	ND	ND	0.009	ND	ND	0.024	70.60	0.97		7.50				Uranium
593	Ferozepur	Guru Harsahai	Moran wala	Moran Wala	10005	654	ND	ND	ND	ND	0.009	ND	ND	0.024	70.60	0.97		7.50				Uranium
594	Ferozepur	Guru Harsahai	Nau Behram Sher Singh	Nau Behram Sher Singh Wala (10008)	10008	1729									40.02							Uranium
595	Ferozepur	Guru Harsahai	Rehime Shah Bodla	Tirpal ke	10039	358	ND	ND	ND	ND	ND	ND	ND	ND	66.20							Uranium
596	Ferozepur	Guru Harsahai	Rukhana Qasim	Bodal ke Hithar	9939	213	BDL	BDL	BDL	BDL	BDL	BDL	BDL	BDL	55.70	1.52	17.07	2.71	63.75			Fluoride
597	Ferozepur	Guru Harsahai	Rukhana Qasim	Bodal ke Uttar	9940	403	BDL	BDL	BDL	BDL	BDL	BDL	BDL	BDL	55.70	1.52	17.07	2.71	63.75			Fluoride
598	Ferozepur	Guru Harsahai	Rukhana Qasim	Dule ke Gair Abad	9967	567	BDL	BDL	BDL	BDL	BDL	BDL	BDL	BDL	55.70	1.52	17.07	2.71	63.75			Fluoride
599	Ferozepur	Guru harsahai	Rukhana Qasim	Rukhana Qasim	10022	895	BDL	BDL	BDL	BDL	BDL	BDL	BDL	BDL	55.70	1.52	17.07	2.71	63.75			Fluoride
600	Ferozepur	Guru harsahai	Rukhana Qasim	Sham Shah Din Chisty	10024	658	BDL	BDL	BDL	BDL	BDL	BDL	BDL	BDL	55.70	1.52	17.07	2.71	63.75			Fluoride
601	Ferozepur	Guru Harsahai	Sharin Wala	Jhandu Wala	14511	1407	BDL	BDL	BDL	BDL	BDL	BDL	BDL	0.135	77.32	1.08	279.97	10.56	831.43	39.46	41.48	Uranium
602	Ferozepur	Guru Harsahai	Sharin Wala	Kahan Singh Wala	9984	706	BDL	BDL	BDL	BDL	BDL	BDL	BDL	0.135	77.32	1.08	279.97	10.56	831.43	39.46	41.48	Uranium
603	Ferozepur	Guru Harsahai	Sharin Wala	Sharin Wala	10026	2471	BDL	BDL	BDL	BDL	BDL	BDL	BDL	0.135	77.32	1.08	279.97	10.56	831.43	39.46	41.48	Uranium

Sr No	District	Block	Scheme	Habitation	Village Id	Total Current Population	Lead	Selenium	Chromium	Mercury	Arsenic	Cadmium	Nickel	Iron	Uranium	Fluoride	Chloride	Nitrate	Sulphate	Calcium	Magnesium	Parameters	
							0.01 mg/l (A)	0.01 mg/l (A)	0.05 mg/l (A)	0.001 mg/l (A)	0.01 mg/l (A)	0.003 mg/l (A)	0.02 mg/l (A)	1.0 mg/l (A)	30 µg/l	1.0 mg/l (A)	250 mg/l	45 mg/l (A)	200 mg/l	75 mg/l	30 mg/l		
							No Relaxation (P)	No Relaxation (P)	No Relaxation (P)	No Relaxation (P)	No Relaxation (P)	No Relaxation (P)	No Relaxation (P)	No Relaxation (P)	60 µg/l	1.5 mg/l (P)	1000 mg/l	No Relaxation (P)	400 mg/l	200 mg/l	100 mg/l		
1	2	3	4	5	6	7	8	9	10	11	12	13	14	15	16	17	18	19	20	21	22	23	
604	Ferozepur	Guru Harsahai	Sohangarh urf Ratte Wala	Sohan Garh urf Ratte	10029	3321	ND	0.005	ND	ND	ND	ND	ND	1.980	96.50	3.18							Fluoride
605	Ferozepur	Guru Harsahai	Swah Wala	Swah Wala	10031	1805	BDL	BDL	BDL	BDL	0.030	BDL	BDL		88.30	4.04	21.03	14.49	111.58	15.04	15.88		Arsenic
606	Gurdaspur	Batala	CHURAN WALI	Choranwali	1391	612	BDL	BDL	BDL	BDL	0.018	BDL	BDL	0.130	7.86		2.69	0.77	27.75				Arsenic
607	Gurdaspur	Quadian	DHANDE	Dhande	2322	1507	0.007	BDL	0.113	BDL	0.058	BDL	0.103	1.244	BDL								Arsenic
608	Gurdaspur	Quadian	KHAJALA	KHAJALA (TW13234)	2338	3722	BDL	BDL	BDL	BDL	0.020	BDL	BDL	0.023		0.32	2.14	1.41	22.94				Arsenic
609	Gurdaspur	Batala	Nangal	Nangal	1438	1486	BDL	BDL	BDL	BDL	0.050	BDL	BDL										Arsenic
610	Gurdaspur	Batala	RANGAR NANGAL	RANGAR NANGAL (TW13269)	1454	2310	BDL	BDL	BDL	BDL	0.036	BDL	BDL			0.29	2.79	0.59	5.07				Arsenic
611	Gurdaspur	Batala	Talwandi Bhaktha	Talwandi Bhaktha (TW17700)	1472	802	BDL	BDL	BDL	BDL	0.077	BDL	BDL	0.013		0.19	3.05	0.95	6.28				Arsenic
612	Gurdaspur	Batala	Talwandi Jhurian	Talwandi Jhurian (TW4785)	1473	1388	BDL	BDL	BDL	BDL	0.072	BDL	BDL	0.015		0.19	2.61	1.39	6.12				Arsenic
613	Gurdaspur	Dera Baba Nanak	ABADI RAMPUR	Abadi Rampur	16024	112	BDL	BDL	BDL	BDL	0.044	BDL	BDL			0.26	3.53	0.76	6.60				Arsenic
614	Gurdaspur	Dera Baba Nanak	ABDAL	Abdal	2368	722	BDL	BDL	BDL	BDL	0.035	BDL	BDL	0.021		0.23	0.97	0.68	8.46				Arsenic
615	Gurdaspur	Dera Baba Nanak	Athwal	Athwal	2374	1147	BDL	BDL	BDL	BDL	0.036	BDL	BDL			0.29	3.19	0.94	5.06				Arsenic
616	Gurdaspur	Fategarh Churrian	Badowal Kalan	Badowal Kalan	1291	1025	BDL	BDL	BDL	BDL	0.017	BDL	BDL			0.41	29.81	2.75	113.53				Arsenic
617	Gurdaspur	Fategarh Churrian	Badowal Khurd	Badowal Khurd	1292	1378	BDL	BDL	BDL	BDL	0.071	BDL	BDL	0.011		0.18	4.08	2.63	7.75				Arsenic
618	Gurdaspur	Dera Baba Nanak	BAL	Bal	15852	152	BDL	BDL	BDL	BDL	0.019	BDL	BDL			0.33	2.09	0.69	5.01				Arsenic
619	Gurdaspur	Dera Baba Nanak	Bariar	Bariar	16034	582	BDL	BDL	BDL	BDL	0.026	BDL	BDL			0.37	4.10	0.95	8.14				Arsenic
620	Gurdaspur	Dera Baba Nanak	BOMB	Bomb	2381	401	ND	ND	ND	ND	0.058	ND	ND		BDL								Arsenic
621	Gurdaspur	Dera Baba Nanak	Daburji Gawara	Daburji	2388	730	BDL	BDL	BDL	BDL	0.034	BDL	BDL	0.139		0.35	3.89		6.43				Arsenic

Sr No	District	Block	Scheme	Habitation	Village Id	Total Current Population	Lead	Selenium	Chromium	Mercury	Arsenic	Cadmium	Nickel	Iron	Uranium	Fluoride	Chloride	Nitrate	Sulphate	Calcium	Magnesium	Parameters
							0.01 mg/l (A)	0.01 mg/l (A)	0.05 mg/l (A)	0.001 mg/l (A)	0.01 mg/l (A)	0.003 mg/l (A)	0.02 mg/l (A)	1.0 mg/l (A)	30 µg/l	1.0 mg/l (A)	250 mg/l	45 mg/l (A)	200 mg/l	75 mg/l	30 mg/l	
							No Relaxation (P)	No Relaxation (P)	No Relaxation (P)	No Relaxation (P)	No Relaxation (P)	No Relaxation (P)	No Relaxation (P)	No Relaxation (P)	60 µg/l	1.5 mg/l (P)	1000 mg/l	No Relaxation (P)	400 mg/l	200 mg/l	100 mg/l	
1	2	3	4	5	6	7	8	9	10	11	12	13	14	15	16	17	18	19	20	21	22	23
622	Gurdaspur	Dera Baba Nanak	Daburji Gawara	Gawara	2403	1122	BDL	BDL	BDL	BDL	0.034	BDL	BDL	0.139		0.35	3.89		6.43			Arsenic
623	Gurdaspur	Dera Baba Nanak	Daburji Gawara	Nabi Nagar	2444	521	BDL	BDL	BDL	BDL	0.034	BDL	BDL	0.139		0.35	3.89		6.43			Arsenic
624	Gurdaspur	Dera Baba Nanak	Daburji Gawara	Tapala	2480	474	BDL	BDL	BDL	BDL	0.034	BDL	BDL	0.139		0.35	3.89		6.43			Arsenic
625	Gurdaspur	Fategarh Churrian	DADHU YOD	Dadu Yod	1304	930	BDL	BDL	BDL	BDL	0.077	BDL	BDL	BDL	BDL							Arsenic
626	Gurdaspur	Fategarh Churrian	DADHU YOD	Dhande	1309	438	BDL	BDL	BDL	BDL	0.049	BDL	BDL	BDL	BDL							Arsenic
627	Gurdaspur	Fategarh Churrian	Dadiala Nat	Dhadijala Nat	1308	4125	ND	ND	ND	ND	0.057	ND	ND	ND	9.70	0.48		1.17				Arsenic
628	Gurdaspur	Fategarh Churrian	Dadiala Nat	PATTI BEHRAMPUR	15979	63	ND	ND	ND	ND	0.057	ND	ND	ND	BDL	0.48		1.17				Arsenic
629	Gurdaspur	Dera Baba Nanak	Dargabad	Dargabad	2391	1580	BDL	BDL	BDL	BDL	0.024	BDL	BDL			0.40	9.38	0.69	17.15			Arsenic
630	Gurdaspur	Dera Baba Nanak	Dargabad	Dolowal	2400	343	BDL	BDL	BDL	BDL	0.024	BDL	BDL			0.40	9.38	0.69	17.15			Arsenic
631	Gurdaspur	Dera Baba Nanak	Dharowali	Dharowali	2395	1320	BDL	BDL	BDL	BDL	0.065	BDL	BDL			0.26	3.58	0.71	6.31			Arsenic
632	Gurdaspur	Dera Baba Nanak	Dharowali	Nurpur	2446	290	BDL	BDL	BDL	BDL	0.065	BDL	BDL			0.26	3.58	0.71	6.31			Arsenic
633	Gurdaspur	Dera Baba Nanak	Dharowali	Taruwali	2481	251	BDL	BDL	BDL	BDL	0.065	BDL	BDL			0.26	3.58	0.71	6.31			Arsenic
634	Gurdaspur	Dera Baba Nanak	Dhianpur	Basant Kot	2375	963	BDL	BDL	BDL	BDL	0.021	BDL	BDL			0.44	3.84	1.05	5.70			Arsenic
635	Gurdaspur	Dera Baba Nanak	Dhianpur	Dhianpur	2398	3564	BDL	BDL	BDL	BDL	0.021	BDL	BDL			0.44	3.84	1.05	5.70			Arsenic
636	Gurdaspur	Dera Baba Nanak	Dhianpur	Shah Samash	2469	628	BDL	BDL	BDL	BDL	0.021	BDL	BDL			0.44	3.84	1.05	5.70			Arsenic
637	Gurdaspur	Fategarh Churrian	Doger	Doger	1310	1527	BDL	BDL	BDL	BDL	0.080	BDL	BDL			0.23	0.85	BDL	5.67			Arsenic
638	Gurdaspur	Fategarh Churrian	Doger	Khussar Tahli	1325	316	BDL	BDL	BDL	BDL	0.037	BDL	BDL			0.23	0.85	BDL	5.67			Arsenic
639	Gurdaspur	Dera Baba Nanak	Gazi Nangal	Gazi Nangal	2404	756	ND	ND	ND	ND	0.026	ND	ND		BDL	0.26		3.80				Arsenic
640	Gurdaspur	Fategarh Churrian	Ghani Ke Bangar	Ghani Ke Bangar	1311	6289	BDL	BDL	BDL	BDL	0.012	BDL	BDL	0.223	BDL							Arsenic

Sr No	District	Block	Scheme	Habitation	Village Id	Total Current Population	Lead	Selenium	Chromium	Mercury	Arsenic	Cadmium	Nickel	Iron	Uranium	Fluoride	Chloride	Nitrate	Sulphate	Calcium	Magnesium	Parameters
							0.01 mg/l (A)	0.01 mg/l (A)	0.05 mg/l (A)	0.001 mg/l (A)	0.01 mg/l (A)	0.003 mg/l (A)	0.02 mg/l (A)	1.0 mg/l (A)	30 µg/l	1.0 mg/l (A)	250 mg/l	45 mg/l (A)	200 mg/l	75 mg/l	30 mg/l	
							No Relaxation (P)	No Relaxation (P)	No Relaxation (P)	No Relaxation (P)	No Relaxation (P)	No Relaxation (P)	No Relaxation (P)	No Relaxation (P)	60 µg/l	1.5 mg/l (P)	1000 mg/l	No Relaxation (P)	400 mg/l	200 mg/l	100 mg/l	
1	2	3	4	5	6	7	8	9	10	11	12	13	14	15	16	17	18	19	20	21	22	23
641	Gurdaspur	Dera Baba Nanak	Ghanie Ke Bet	Ghanike Bet	2405	565	BDL	BDL	BDL	BDL	0.039	BDL	BDL			0.42	4.33	1.28	8.43			Arsenic
642	Gurdaspur	Dera Baba Nanak	Gur Chack	Gur Chack	2409	468	BDL	BDL	BDL	BDL	0.038	BDL	BDL			0.27	2.23		7.67			Arsenic
643	Gurdaspur	Dera Baba Nanak	Haruwal	Haruwal	2410	1633	BDL	BDL	BDL	BDL	0.038	BDL	BDL			0.27	1.55	1.10	6.25			Arsenic
644	Gurdaspur	Dera Baba Nanak	HAVELI KALAN	Haveli Kalan	2411	450	BDL	BDL	BDL	BDL	0.038	BDL	BDL			0.36	3.88	0.57	8.44			Arsenic
645	Gurdaspur	Fategarh Churrian	Jangla Nanak Chack	Jangla	1317	2186	BDL	BDL	BDL	BDL	0.023	BDL	BDL	0.311	BDL							Arsenic
646	Gurdaspur	Fategarh Churrian	Jangla Nanak Chack	Nanak Chack	1344	340	BDL	BDL	BDL	BDL	0.023	BDL	BDL	0.311	BDL							Arsenic
647	Gurdaspur	Dera Baba Nanak	JEEWAN NANGAL	Alli Nangal	2372	570	BDL	BDL	BDL	BDL	0.019	BDL	BDL	0.132			2.89	0.77	3.89			Arsenic
648	Gurdaspur	Dera Baba Nanak	JEEWAN NANGAL	Jeewan Nangal	2413	651	BDL	BDL	BDL	BDL	0.019	BDL	BDL	0.132			2.89	0.77	3.89			Arsenic
649	Gurdaspur	Dera Baba Nanak	Jourian Kalan	Jourian Kalan	2414	1744	BDL	BDL	BDL	BDL	0.036	BDL	BDL			0.22	1.57	0.85	6.26			Arsenic
650	Gurdaspur	Dera Baba Nanak	Jourian Kalan	Phako Ke Mahmran	2451	575	BDL	BDL	BDL	BDL	0.036	BDL	BDL			0.22	1.57	0.85	6.26			Arsenic
651	Gurdaspur	Dera Baba Nanak	JOURIAN KHURD	Chandu Nangal	2385	350	BDL	BDL	BDL	BDL	0.036	BDL	BDL			0.37	4.25	9.67	8.77			Arsenic
652	Gurdaspur	Dera Baba Nanak	JOURIAN KHURD	Jourian Khurd	2415	1149	BDL	BDL	BDL	BDL	0.036	BDL	BDL			0.37	4.25	9.67	8.77			Arsenic
653	Gurdaspur	Fategarh Churrian	Kala Afgana	Kala Afgana	1320	2855	BDL	BDL	BDL	BDL	0.020	BDL	BDL	0.132		0.30	4.17		18.33	35.20	10.76	Arsenic
654	Gurdaspur	Dera Baba Nanak	Khalilpur	Kahlanwali	2416	191	BDL	BDL	BDL	BDL	0.041	BDL	BDL			0.27	2.52		6.75			Arsenic
655	Gurdaspur	Dera Baba Nanak	Khalilpur	Khalilpur	2419	191	BDL	BDL	BDL	BDL	0.041	BDL	BDL			0.27	2.52		6.75			Arsenic
656	Gurdaspur	Dera Baba Nanak	Khana Chamarn	Khana Chamarn	2420	600	BDL	BDL	BDL	BDL	0.047	BDL	BDL			0.25	2.28		7.44			Arsenic
657	Gurdaspur	Dera Baba Nanak	Khana Chamarn	Khode Bet	2424	1100	BDL	BDL	BDL	BDL	0.047	BDL	BDL			0.25	2.28		7.44			Arsenic

Sr No	District	Block	Scheme	Habitation	Village Id	Total Current Population	Lead	Selenium	Chromium	Mercury	Arsenic	Cadmium	Nickel	Iron	Uranium	Fluoride	Chloride	Nitrate	Sulphate	Calcium	Magnesium	Parameters
							0.01 mg/l (A)	0.01 mg/l (A)	0.05 mg/l (A)	0.001 mg/l (A)	0.01 mg/l (A)	0.003 mg/l (A)	0.02 mg/l (A)	1.0 mg/l (A)	30 µg/l	1.0 mg/l (A)	250 mg/l	45 mg/l (A)	200 mg/l	75 mg/l	30 mg/l	
							No Relaxation (P)	No Relaxation (P)	No Relaxation (P)	No Relaxation (P)	No Relaxation (P)	No Relaxation (P)	No Relaxation (P)	No Relaxation (P)	60 µg/l	1.5 mg/l (P)	1000 mg/l	No Relaxation (P)	400 mg/l	200 mg/l	100 mg/l	
1	2	3	4	5	6	7	8	9	10	11	12	13	14	15	16	17	18	19	20	21	22	23
658	Gurdaspur	Fategarh Churrian	Kot Khazana	Kot Khajana	1326	1087	BDL	BDL	BDL	BDL	0.012	BDL	BDL	0.172	BDL							Arsenic
659	Gurdaspur	Fategarh Churrian	Kot Majlas	Damodar	1306	1126	BDL	BDL	BDL	BDL	0.015	BDL	BDL	0.248	BDL							Arsenic
660	Gurdaspur	Fategarh Churrian	Kot Majlas	Kot Majlas	1327	1987	BDL	BDL	BDL	BDL	0.015	BDL	BDL	0.248	BDL							Arsenic
661	Gurdaspur	Dera Baba Nanak	KOTHA	Kotha	2427	981	BDL	BDL	BDL	BDL	0.040	BDL	BDL			0.26	1.50	0.91	6.34			Arsenic
662	Gurdaspur	Dera Baba Nanak	KOTLI UPPLAN	Kotli Upplan	16206	21	ND	ND	ND	ND	0.059	ND	ND		BDL							Arsenic
663	Gurdaspur	Fategarh Churrian	Kular	Gujjar Pura	1315	1593	BDL	BDL	BDL	BDL	0.012	BDL	BDL	0.288	BDL							Arsenic
664	Gurdaspur	Fategarh Churrian	Kular	Kular	1333	749	BDL	BDL	BDL	BDL	0.012	BDL	BDL	0.288	BDL							Arsenic
665	Gurdaspur	Fategarh Churrian	Lale Nangal	Lala Nangal	1334	429	BDL	BDL	BDL	BDL	0.085	BDL	BDL	0.661								Arsenic
666	GURDASPUR	Fategarh Churrian	Lodhi Nangal	KHOKAR	1324	1282	BDL	BDL	BDL	BDL	0.035	BDL	BDL	0.012		0.35	4.92		8.63			Arsenic
667	Gurdaspur	Fategarh Churrian	Lodhi Nangal	Lodhi Nangal	1336	1336	BDL	BDL	BDL	BDL	0.035	BDL	BDL	0.012		0.35	4.92		8.63			Arsenic
668	Gurdaspur	Fategarh Churrian	Lodhi Nangal	Manjian Wali	1339	1594	BDL	BDL	BDL	BDL	0.035	BDL	BDL	0.012		0.35	4.92		8.63			Arsenic
669	Gurdaspur	Dera Baba Nanak	Lukmania	Lukmania	2430	583	BDL	BDL	BDL	BDL	0.038	BDL	BDL			0.32	3.11		6.24			Arsenic
670	Gurdaspur	Dera Baba Nanak	Mahlowali	Mangian	2435	1098	ND	ND	ND	ND	0.054	ND	ND		BDL	0.33		1.46				Arsenic
671	Gurdaspur	Dera Baba Nanak	Mahlowali	Mohlowali	2442	729	ND	ND	ND	ND	0.054	ND	ND		BDL	0.33		1.46				Arsenic
672	Gurdaspur	Dera Baba Nanak	Malakpur	Ari Bhan	2373	1648	BDL	BDL	BDL	BDL	0.032	BDL	BDL			0.34	2.70	0.72	3.91			Arsenic
673	Gurdaspur	Dera Baba Nanak	Malakpur	Malakpur	2432	446	BDL	BDL	BDL	BDL	0.032	BDL	BDL			0.34	2.70	0.72	3.91			Arsenic
674	Gurdaspur	Fategarh Churrian	Malewal	Alawal Wala	1290	470	BDL	BDL	BDL	0.001	0.059	BDL	BDL	0.031	BDL							Arsenic
675	Gurdaspur	Fategarh Churrian	Malewal	Mallewal	1342	1061	BDL	BDL	BDL	0.001	0.059	BDL	BDL	0.031	BDL							Arsenic
676	Gurdaspur	Dera Baba Nanak	MANSUR	Mansur Abadi	16017	30	ND	ND	ND	ND	0.055	ND	ND	ND	BDL							Arsenic

Sr No	District	Block	Scheme	Habitation	Village Id	Total Current Population	Lead	Selenium	Chromium	Mercury	Arsenic	Cadmium	Nickel	Iron	Uranium	Fluoride	Chloride	Nitrate	Sulphate	Calcium	Magnesium	Parameters
							0.01 mg/l (A)	0.01 mg/l (A)	0.05 mg/l (A)	0.001 mg/l (A)	0.01 mg/l (A)	0.003 mg/l (A)	0.02 mg/l (A)	1.0 mg/l (A)	30 µg/l	1.0 mg/l (A)	250 mg/l	45 mg/l (A)	200 mg/l	75 mg/l	30 mg/l	
							No Relaxation (P)	No Relaxation (P)	No Relaxation (P)	No Relaxation (P)	No Relaxation (P)	No Relaxation (P)	No Relaxation (P)	No Relaxation (P)	60 µg/l	1.5 mg/l (P)	1000 mg/l	No Relaxation (P)	400 mg/l	200 mg/l	100 mg/l	
1	2	3	4	5	6	7	8	9	10	11	12	13	14	15	16	17	18	19	20	21	22	23
677	Gurdaspur	Dera Baba Nanak	Megha	Dharam Kot Randhawa	2393	2995	BDL	BDL	BDL	BDL	0.045	BDL	BDL			0.28	5.01	0.70	6.60			Arsenic
678	Gurdaspur	Dera Baba Nanak	Megha	Megha	2438	536	BDL	BDL	BDL	BDL	0.045	BDL	BDL			0.28	5.01	0.70	6.60			Arsenic
679	Gurdaspur	Dera Baba Nanak	Metla	Metla	2440	117	BDL	BDL	BDL	BDL	0.037	BDL	BDL			0.26	1.73	0.63	6.54			Arsenic
680	Gurdaspur	Dera Baba Nanak	Niko Sarai	Kathiala	2417	991	BDL	BDL	BDL	BDL	0.038	BDL	BDL			0.26	2.09		6.13			Arsenic
681	Gurdaspur	Dera Baba Nanak	Niko Sarai	Niko Sarai	2445	1972	BDL	BDL	BDL	BDL	0.052	BDL	BDL			0.26	2.09		6.13			Arsenic
682	Gurdaspur	Fategarh Churrian	Pabarali	Pabarali	12205	1944	BDL	BDL	BDL	BDL	0.054	BDL	BDL									Arsenic
683	Gurdaspur	Fategarh Churrian	Pabarali	Pabarali Khurd	16023	84	BDL	BDL	BDL	BDL	0.014	BDL	BDL									Arsenic
684	Gurdaspur	Dera Baba Nanak	PADDE	Padde	2447	1322	BDL	BDL	BDL	BDL	0.035	BDL	BDL			0.21	2.66	0.55	6.48			Arsenic
685	Gurdaspur	Dera Baba Nanak	PAKHO KE	Pakho Ke Dera Baba Nanak	2448	1251	BDL	BDL	BDL	BDL	0.041	BDL	BDL			0.32	3.03		6.16			Arsenic
686	Gurdaspur	Dera Baba Nanak	Panwan	Mansur	2437	720	BDL	BDL	BDL	BDL	0.037	BDL	BDL			0.25	0.88		5.16			Arsenic
687	Gurdaspur	Dera Baba Nanak	Panwan	Mehta	2439	518	BDL	BDL	BDL	BDL	0.037	BDL	BDL			0.25	0.88		5.16			Arsenic
688	Gurdaspur	Dera Baba Nanak	Patti Mahal	Patti Mahal	16031	38	BDL	BDL	BDL	BDL	0.040	BDL	BDL			0.26	1.54	0.83	6.23			Arsenic
689	Gurdaspur	Dera Baba Nanak	QADIAN	Qadian	2453	630	BDL	BDL	BDL	BDL	0.030	BDL	BDL			0.24	2.04		7.71			Arsenic
690	Gurdaspur	Dera Baba Nanak	QADIAN	Talwandi Goraya	2477	1222	BDL	BDL	BDL	BDL	0.030	BDL	BDL			0.24	2.04		7.71			Arsenic
691	Gurdaspur	Fategarh Churrian	Qila Desa Singh	Mansandwal	1341	880	BDL	BDL	BDL	BDL	0.054	BDL	BDL	0.367	BDL							Arsenic
692	Gurdaspur	Dera Baba Nanak	RATTA	Ratta	2458	1097	BDL	BDL	BDL	BDL	0.038	BDL	BDL			0.21	1.33	0.60	5.51			Arsenic
693	Gurdaspur	Dera Baba Nanak	Rattar Chhattar	Gola Dhola	2408	187	BDL	BDL	BDL	BDL	0.028	BDL	BDL	BDL	BDL							Arsenic

Sr No	District	Block	Scheme	Habitation	Village Id	Total Current Population	Lead	Selenium	Chromium	Mercury	Arsenic	Cadmium	Nickel	Iron	Uranium	Fluoride	Chloride	Nitrate	Sulphate	Calcium	Magnesium	Parameters	
							0.01 mg/l (A)	0.01 mg/l (A)	0.05 mg/l (A)	0.001 mg/l (A)	0.01 mg/l (A)	0.003 mg/l (A)	0.02 mg/l (A)	1.0 mg/l (A)	30 µg/l	1.0 mg/l (A)	250 mg/l	45 mg/l (A)	200 mg/l	75 mg/l	30 mg/l		
							No Relaxation (P)	No Relaxation (P)	No Relaxation (P)	No Relaxation (P)	No Relaxation (P)	No Relaxation (P)	No Relaxation (P)	No Relaxation (P)	60 µg/l	1.5 mg/l (P)	1000 mg/l	No Relaxation (P)	400 mg/l	200 mg/l	100 mg/l		
1	2	3	4	5	6	7	8	9	10	11	12	13	14	15	16	17	18	19	20	21	22	23	
694	Gurdaspur	Dera Baba Nanak	Rattar Chhattar	Rattar Chhattar	2459	761	BDL	BDL	BDL	BDL	0.028	BDL	BDL	BDL	BDL								Arsenic
695	Gurdaspur	Dera Baba Nanak	RAUWAL	Rai Mal	15851	573	BDL	BDL	BDL	BDL	0.042	BDL	BDL			0.30	2.91		3.62				Arsenic
696	Gurdaspur	Dera Baba Nanak	RAUWAL	Rauwal	2460	1236	BDL	BDL	BDL	BDL	0.042	BDL	BDL			0.30	2.91		3.62				Arsenic
697	Gurdaspur	Dera Baba Nanak	RAUWAL	Sangtuwal	2466	405	BDL	BDL	BDL	BDL	0.042	BDL	BDL			0.30	2.91		3.62				Arsenic
698	Gurdaspur	Dera Baba Nanak	Rupowali	Rupowali	2462	988	0.007	BDL	BDL	BDL	0.048	BDL	BDL	0.016									Arsenic
699	Gurdaspur	Dera Baba Nanak	Rupowali	Talwandi Rama	2479	1953	0.007	BDL	BDL	BDL	0.048	BDL	BDL	0.016									Arsenic
700	Gurdaspur	Dera Baba Nanak	SADHANWALI	Sadhanwali	2463	359	BDL	BDL	BDL	BDL	0.049	BDL	BDL			0.25	2.50		5.36				Arsenic
701	Gurdaspur	Fategarh Churrian	Saidpur Khurd	Saidpur Khurd	16002	277	BDL	BDL	BDL	BDL	0.015	BDL	BDL	0.191	BDL								Arsenic
702	Gurdaspur	Dera Baba Nanak	SANGHERA	Sanghera	2465	945	BDL	BDL	BDL	BDL	0.014	BDL	BDL			0.44	3.72		4.63				Arsenic
703	Gurdaspur	Fategarh Churrian	Sarafkot	Awan	12204	459	BDL	BDL	BDL	BDL	0.063	BDL	BDL	0.019		0.24	2.59	10.05	6.32				Arsenic
704	Gurdaspur	Fategarh Churrian	Sarafkot	Sarafkot	1355	1195	BDL	BDL	BDL	BDL	0.063	BDL	BDL	0.019		0.24	2.59	10.05	6.32				Arsenic
705	Gurdaspur	Dera Baba Nanak	Shahpur Goraya	Shahpur Goraya	2471	1752	BDL	BDL	BDL	BDL	0.012	BDL	BDL	0.193	10.14		7.52	1.53	13.76	60.39	22.56		Arsenic
706	Gurdaspur	Dera Baba Nanak	Shahpur Jajan	Mulowali	15850	648	BDL	BDL	BDL	BDL	0.057	BDL	BDL			0.22	2.52	BDL	5.83				Arsenic
707	Gurdaspur	Dera Baba Nanak	Shakri	Shakri	2473	355	BDL	BDL	BDL	BDL	0.022	BDL	BDL	0.185			2.60	0.97	4.31				Arsenic
708	Gurdaspur	Fategarh Churrian	Shamsherpur	Chitorgarh	1301	1134	BDL	BDL	BDL	BDL	0.044	BDL	BDL	0.116	BDL								Arsenic
709	Gurdaspur	Fategarh Churrian	Shamsherpur	Shamsherpur	1359	2825	BDL	BDL	BDL	BDL	0.044	BDL	BDL	0.116	BDL								Arsenic
710	Gurdaspur	Dera Baba Nanak	Shikar Machhian	Shikar Machhian	2476	4415	BDL	BDL	BDL	BDL	0.050	BDL	BDL			0.24	2.49		5.33				Arsenic
711	Gurdaspur	Dera Baba Nanak	Singhpura	Shampura	2474	1623	BDL	BDL	BDL	BDL	0.054	BDL	BDL			0.27	1.44		8.12				Arsenic
712	Gurdaspur	Dera Baba Nanak	Singhpura	Singhpura	2475	1175	BDL	BDL	BDL	BDL	0.054	BDL	BDL			0.27	1.44		8.12				Arsenic

Sr No	District	Block	Scheme	Habitation	Village Id	Total Current Population	Lead	Selenium	Chromium	Mercury	Arsenic	Cadmium	Nickel	Iron	Uranium	Fluoride	Chloride	Nitrate	Sulphate	Calcium	Magnesium	Parameters
							0.01 mg/l (A)	0.01 mg/l (A)	0.05 mg/l (A)	0.001 mg/l (A)	0.01 mg/l (A)	0.003 mg/l (A)	0.02 mg/l (A)	1.0 mg/l (A)	30 µg/l	1.0 mg/l (A)	250 mg/l	45 mg/l (A)	200 mg/l	75 mg/l	30 mg/l	
							No Relaxation (P)	No Relaxation (P)	No Relaxation (P)	No Relaxation (P)	No Relaxation (P)	No Relaxation (P)	No Relaxation (P)	No Relaxation (P)	60 µg/l	1.5 mg/l (P)	1000 mg/l	No Relaxation (P)	400 mg/l	200 mg/l	100 mg/l	
1	2	3	4	5	6	7	8	9	10	11	12	13	14	15	16	17	18	19	20	21	22	23
713	Gurdaspur	Fategarh Churrian	Tarpalla	Gharkian	1312	594	BDL	BDL	BDL	BDL	0.047	BDL	BDL	0.583		0.33	4.66		4.62	51.48	20.65	Arsenic
714	Gurdaspur	Fategarh Churrian	Tarpalla	Samrai	1358	1539	BDL	BDL	BDL	BDL	0.047	BDL	BDL	0.583		0.33	4.66		4.62	51.48	20.65	Arsenic
715	Gurdaspur	Fategarh Churrian	Tarpalla	Tarpalla	1364	770	BDL	BDL	BDL	BDL	0.047	BDL	BDL	0.583		0.33	4.66		4.62	51.48	20.65	Arsenic
716	Gurdaspur	Dera Baba Nanak	Thetharke	Thetharke	2482	1309	BDL	BDL	BDL	BDL	0.040	BDL	BDL			0.32	3.41		6.99			Arsenic
717	Gurdaspur	Dera Baba Nanak	Thetherke	Nikki Thetherke	16027	742	BDL	BDL	BDL	BDL	0.037	BDL	BDL			0.26	1.57	0.57	6.35			Arsenic
718	Gurdaspur	Dera Baba Nanak	Udhowali Khurd WM	Udhowali Khurd	2484	1300	BDL	BDL	BDL	BDL	0.037	BDL	BDL	0.137			2.97		4.20			Arsenic
719	Gurdaspur	Dera Baba Nanak	VEROKE	Veroke	2487	347	BDL	BDL	BDL	BDL	0.045	BDL	BDL			0.22	2.42	0.97	5.59			Arsenic
720	Gurdaspur	Fategarh Churrian	Weela Teja	Veela Teja	1368	4010	BDL	BDL	BDL	BDL	0.065	BDL	BDL	0.279		0.40	4.53	1.48	3.44	65.60	22.15	Arsenic
721	Gurdaspur	Gurdaspur	Addi	Addi	1025	1470	BDL	BDL	BDL	BDL	0.014	BDL	BDL	0.082	BDL							Arsenic
722	Gurdaspur	Gurdaspur	Addi	Bhopur Afgana	1047	538	BDL	BDL	BDL	BDL	0.014	BDL	BDL	0.082	BDL							Arsenic
723	Gurdaspur	Kahnuwan	Kotli Harchanda	Kotli Harchanda	1810	1463	BDL	BDL	BDL	BDL	0.017	BDL	BDL	0.246	BDL	0.37	14.66	105.36	11.33			Arsenic
724	Gurdaspur	Dorangla	Addi	Kalupur	15952	102	BDL	BDL	BDL	BDL	0.014	BDL	BDL	0.082	BDL							Arsenic
725	Gurdaspur	Dorangla	Ali Nangal	Ali Nangal	2158	1106	BDL	BDL	BDL	BDL	0.041	BDL	BDL	0.014		0.24	0.89	BDL	7.21			Arsenic
726	Gurdaspur	Kahnuwan	Bhaini Milwan	Bhaini Milwan	1732	1465	BDL	BDL	BDL	BDL	0.016	BDL	BDL	0.043		0.27	2.28		6.97			Arsenic
727	Gurdaspur	Dinanagar	Bharial	Bharial	16003	306	BDL	BDL	BDL	BDL	0.023	BDL	BDL			0.30	1.18		5.26			Arsenic
728	Gurdaspur	Dorangla	Dorangla	Dorangla	2196	2719	BDL	BDL	BDL	BDL	0.013	BDL	BDL	0.019		0.32	1.75		17.05			Arsenic

Sr No	District	Block	Scheme	Habitation	Village Id	Total Current Population	Lead	Selenium	Chromium	Mercury	Arsenic	Cadmium	Nickel	Iron	Uranium	Fluoride	Chloride	Nitrate	Sulphate	Calcium	Magnesium	Parameters
							0.01 mg/l (A)	0.01 mg/l (A)	0.05 mg/l (A)	0.001 mg/l (A)	0.01 mg/l (A)	0.003 mg/l (A)	0.02 mg/l (A)	1.0 mg/l (A)	30 µg/l	1.0 mg/l (A)	250 mg/l	45 mg/l (A)	200 mg/l	75 mg/l	30 mg/l	
							No Relaxation (P)	No Relaxation (P)	No Relaxation (P)	No Relaxation (P)	No Relaxation (P)	No Relaxation (P)	No Relaxation (P)	No Relaxation (P)	60 µg/l	1.5 mg/l (P)	1000 mg/l	No Relaxation (P)	400 mg/l	200 mg/l	100 mg/l	
1	2	3	4	5	6	7	8	9	10	11	12	13	14	15	16	17	18	19	20	21	22	23
729	Gurdaspur	Dorangla	Dorangla	Jande	2220	631	BDL	BDL	BDL	BDL	0.013	BDL	BDL	0.019		0.32	1.75		17.05			Arsenic
730	Gurdaspur	Dorangla	Dorangla	Madhepur	2240	637	BDL	BDL	BDL	BDL	0.013	BDL	BDL	0.019		0.32	1.75		17.05			Arsenic
731	Gurdaspur	Kahnuwan	Jogi Cheema	Chamiari	1750	400	ND	ND	ND	ND	0.016	ND	ND	0.396	BDL	0.31		6.43				Arsenic
732	Gurdaspur	Kahnuwan	Jogi Cheema	Jogi Chima	1789	1044					0.020											Arsenic
733	Gurdaspur	Kahnuwan	Kot Dhandal	Rura Butter	1846	828	ND	ND	ND	ND	0.014	ND	ND		BDL	0.35		3.50				Arsenic
734	Gurdaspur	Dorangla	Qadianwali	Dugri	2197	1622	BDL	BDL	BDL	BDL	0.014	BDL	BDL	0.017		0.32	1.51		17.20			Arsenic
735	Gurdaspur	Dorangla	Qadianwali	Qadian Wali	15960	501	BDL	BDL	BDL	BDL	0.014	BDL	BDL	0.017		0.32	1.51		17.20			Arsenic
736	Gurdaspur	Dorangla	Qadianwali	Thaman	2297	642	BDL	BDL	BDL	BDL	0.014	BDL	BDL	0.017		0.32	1.51		17.20			Arsenic
737	Gurdaspur	Dinanagar	Rajpur Chib	Rajpur Chib	1689	197	BDL	BDL	BDL	BDL	0.013	BDL	BDL			0.28	1.28	0.53	6.56			Arsenic
738	Gurdaspur	Kahnuwan	RANDHAWA COLONY	Randhawa Colony	14304	602	BDL	BDL	BDL	BDL	0.017	BDL	BDL			0.28	1.76	0.72	5.86			Arsenic
739	Gurdaspur	Dorangla	Thundi	Nadala	1671	336	ND	ND	ND	ND	0.011	ND	ND	0.217	BDL	0.28		5.54				Arsenic
740	Gurdaspur	Dorangla	Thundi	Nangal Dala	1672	404	ND	ND	ND	ND	0.011	ND	ND	0.217	BDL	0.28		5.54				Arsenic
741	Gurdaspur	Dorangla	Thundi	Shahpur Afgana	2284	721	ND	ND	ND	ND	0.011	ND	ND	0.217	BDL	0.28		5.54				Arsenic
742	Gurdaspur	Kalanaur	Ali Sher	ALI SHER	16925	678	0.015	ND	ND	ND	0.029	ND	ND	0.264	BDL	0.18		4.10				Arsenic
743	Gurdaspur	Kalanaur	Ali Sher	Amipur	1033	2526	0.015	ND	ND	ND	0.029	ND	ND	0.264	BDL	0.18		4.10				Arsenic
744	Gurdaspur	Gurdaspur	Ali Sher	Kot Mohan Lal	16050	561	0.015	ND	ND	ND	0.029	ND	ND	0.264	BDL	0.18		4.10				Arsenic
745	Gurdaspur	Kalanaur	Amargarh	Amargarh	1032	420	0.013	ND	ND	ND	0.021	ND	ND	2.300	BDL	0.17		9.20				Arsenic
746	Gurdaspur	Kalanaur	Bakhatpur	Jagowal Bedian	1069	571	0.016	ND		ND	0.020			0.668	BDL	0.31		1.63				Arsenic

Sr No	District	Block	Scheme	Habitation	Village Id	Total Current Population	Lead	Selenium	Chromium	Mercury	Arsenic	Cadmium	Nickel	Iron	Uranium	Fluoride	Chloride	Nitrate	Sulphate	Calcium	Magnesium	Parameters
							0.01 mg/l (A)	0.01 mg/l (A)	0.05 mg/l (A)	0.001 mg/l (A)	0.01 mg/l (A)	0.003 mg/l (A)	0.02 mg/l (A)	1.0 mg/l (A)	30 µg/l	1.0 mg/l (A)	250 mg/l	45 mg/l (A)	200 mg/l	75 mg/l	30 mg/l	
							No Relaxation (P)	No Relaxation (P)	No Relaxation (P)	No Relaxation (P)	No Relaxation (P)	No Relaxation (P)	No Relaxation (P)	No Relaxation (P)	60 µg/l	1.5 mg/l (P)	1000 mg/l	No Relaxation (P)	400 mg/l	200 mg/l	100 mg/l	
1	2	3	4	5	6	7	8	9	10	11	12	13	14	15	16	17	18	19	20	21	22	23
747	Gurdaspur	Kalanaur	Bakhatpur	Lakhan Kalan	1084	1070	0.016	ND		ND	0.020			0.668	BDL	0.31		1.63				Arsenic
748	Gurdaspur	Kalanaur	Bakhatpur	Lakhan Khurd	1085	328	0.016	ND		ND	0.020			0.668	BDL	0.31		1.63				Arsenic
749	Gurdaspur	Kalanaur	Bakhatpur	Pindi Sadian	1104	260	0.016	ND		ND	0.020			0.668	BDL	0.31		1.63				Arsenic
750	Gurdaspur	Kalanaur	Bakhatpur	Bakhatpur	1038	1003	BDL	BDL	BDL	BDL	0.026	BDL	BDL	0.047		0.35	2.70		4.28			Arsenic
751	Gurdaspur	Kalanaur	Barila Khurd	Barila Khurd	1042	852	BDL	BDL	BDL	BDL	0.027	BDL	BDL	0.048		0.23	1.91		15.48			Arsenic
752	Gurdaspur	Kalanaur	Barila Khurd	Chanduwadala	1053	1138	BDL	BDL	BDL	BDL	0.027	BDL	BDL	0.048		0.23	1.91		15.48			Arsenic
753	Gurdaspur	Kalanaur	Barila Khurd	Dhidowal	1061	446	BDL	BDL	BDL	BDL	0.027	BDL	BDL	0.048		0.23	1.91		15.48			Arsenic
754	Gurdaspur	Kalanaur	Bhoparai	Boparai	1052	313	BDL	0.089	BDL	BDL	0.012	BDL	BDL			0.28	5.22	1.87	10.63			Arsenic
755	Gurdaspur	Kalanaur	Bishankot	Bishankot	1050	1307	BDL	BDL	BDL	BDL	0.014	BDL	BDL	0.047		0.36	1.51		3.85			Arsenic
756	Gurdaspur	Kalanaur	Bishankot	Chikri	1056	310	BDL	BDL	BDL	BDL	0.014	BDL	BDL	0.047		0.36	1.51		3.85			Arsenic
757	Gurdaspur	Kalanaur	Bishankot	Kotla Muglam	1082	437	BDL	BDL	BDL	BDL	0.014	BDL	BDL	0.047		0.36	1.51		3.85			Arsenic
758	Gurdaspur	Kalanaur	Bishankot	Uppal	1122	657	BDL	BDL	BDL	BDL	0.014	BDL	BDL	0.047		0.36	1.51		3.85			Arsenic
759	Gurdaspur	Kalanaur	Bohar Wadala	Boharwadala	1051	639	BDL	BDL	BDL	BDL	0.021	BDL	BDL			0.24	1.84	1.14	4.98			Arsenic
760	Gurdaspur	Dhariwal	Chack Nurowal	Chack Nurowali	15940	30	BDL	BDL	BDL	BDL	0.017	BDL	BDL			0.31	7.03	0.80	14.20			Arsenic
761	Gurdaspur	Kalanaur	Chhod	Chhod	1054	279	BDL	BDL	BDL	BDL	0.024	BDL	BDL	0.088	BDL							Arsenic
762	Gurdaspur	Kalanaur	Chhod	Choura	12201	499	0.016	ND	ND	ND	0.021	ND	ND	0.397	BDL	0.31		1.41				Arsenic
763	Gurdaspur	Kalanaur	Chhod	Kamalpur	1073	265	BDL	BDL	BDL	BDL	0.024	BDL	BDL	0.088	BDL							Arsenic

Sr No	District	Block	Scheme	Habitation	Village Id	Total Current Population	Lead	Selenium	Chromium	Mercury	Arsenic	Cadmium	Nickel	Iron	Uranium	Fluoride	Chloride	Nitrate	Sulphate	Calcium	Magnesium	Parameters
							0.01 mg/l (A)	0.01 mg/l (A)	0.05 mg/l (A)	0.001 mg/l (A)	0.01 mg/l (A)	0.003 mg/l (A)	0.02 mg/l (A)	1.0 mg/l (A)	30 µg/l	1.0 mg/l (A)	250 mg/l	45 mg/l (A)	200 mg/l	75 mg/l	30 mg/l	
							No Relaxation (P)	No Relaxation (P)	No Relaxation (P)	No Relaxation (P)	No Relaxation (P)	No Relaxation (P)	No Relaxation (P)	No Relaxation (P)	60 µg/l	1.5 mg/l (P)	1000 mg/l	No Relaxation (P)	400 mg/l	200 mg/l	100 mg/l	
1	2	3	4	5	6	7	8	9	10	11	12	13	14	15	16	17	18	19	20	21	22	23
764	Gurdaspur	Kalanaur	Chhod	Kukar	1083	47	0.016	ND	ND	ND	0.021	ND	ND	0.397	BDL	0.31		1.41				Arsenic
765	Gurdaspur	Kalanaur	Chhod	Mallia Wala	1088	647	BDL	BDL	BDL	BDL	0.024	BDL	BDL	0.088	BDL							Arsenic
766	Gurdaspur	Dhariwal	Chhotepur	Awan	1872	731	BDL	BDL	BDL	BDL	0.016	BDL	BDL	0.116		0.26	2.02		15.89			Arsenic
767	Gurdaspur	Dhariwal	Chhotepur	Chottepur	1897	1172	BDL	BDL	BDL	BDL	0.016	BDL	BDL	0.116		0.26	2.02		15.89			Arsenic
768	Gurdaspur	Kalanaur	CHOURA KHURD	CHOURA KHURD		310					0.020											Arsenic
769	Gurdaspur	Gurdaspur	Hardochhani	Alar Pindi	16044	551	BDL	BDL	BDL	BDL	0.017	0.002	BDL	0.019		0.29	1.77		12.75			Arsenic
770	Gurdaspur	Gurdaspur	Hardochhani	Aluana	16042	726	BDL	BDL	BDL	BDL	0.017	0.002	BDL	0.019		0.29	1.77		12.75			Arsenic
771	Gurdaspur	GURDASPUR	Hardochhani	Hardochhani	16048	1461	BDL	BDL	BDL	BDL	0.017	0.002	BDL	0.019		0.29	1.77		12.75			Arsenic
772	Gurdaspur	Gurdaspur	Hayat Nagar	Hayat Nagar	2212	3741	BDL	BDL	BDL	BDL	0.072	BDL	BDL	0.026		0.30	4.57		10.83			Arsenic
773	Gurdaspur	Gurdaspur	Hayat Nagar	Peeran Bagh	2268	970	BDL	BDL	BDL	BDL	0.072	BDL	BDL	0.026		0.30	4.57		10.83			Arsenic
774	Gurdaspur	Gurdaspur	Jagatpur Kalan	Jagatpur Kalan	2215	1233	BDL	BDL	BDL	BDL	0.011	BDL	BDL	0.046		0.28	2.62		7.70			Arsenic
775	Gurdaspur	Gurdaspur	Jagatpur Kalan	Tanda	2295	514	BDL	BDL	BDL	BDL	0.011	BDL	BDL	0.046		0.28	2.62		7.70			Arsenic
776	Gurdaspur	Dhariwal	Jagowal Jattan	Alowal	1869	1647	BDL	BDL	BDL	BDL	0.038	BDL	BDL			0.27	2.03	3.21	5.48			Arsenic
777	Gurdaspur	Dhariwal	Jagowal Jattan	Jagowal Jattan	1919	887	BDL	BDL	BDL	BDL	0.038	BDL	BDL			0.27	2.03	3.21	5.48			Arsenic
778	Gurdaspur	Kalanaur	Kala Goraya	Athwal	1034	536	ND	ND	ND	ND	0.039	ND	ND	0.622	BDL	0.20		4.30				Arsenic
779	Gurdaspur	Kalanaur	Kala Goraya	Kala Goraya	1070	415	BDL	BDL	BDL	BDL	0.010	BDL	BDL	0.036		0.36	4.00		18.07			Arsenic
780	Gurdaspur	Kalanaur	Kalanour	Kalanour	1071	12347	BDL	BDL	BDL	BDL	0.025	BDL	BDL	0.354								Arsenic

Sr No	District	Block	Scheme	Habitation	Village Id	Total Current Population	Lead	Selenium	Chromium	Mercury	Arsenic	Cadmium	Nickel	Iron	Uranium	Fluoride	Chloride	Nitrate	Sulphate	Calcium	Magnesium	Parameters	
							0.01 mg/l (A)	0.01 mg/l (A)	0.05 mg/l (A)	0.001 mg/l (A)	0.01 mg/l (A)	0.003 mg/l (A)	0.02 mg/l (A)	1.0 mg/l (A)	30 µg/l	1.0 mg/l (A)	250 mg/l	45 mg/l (A)	200 mg/l	75 mg/l	30 mg/l		
							No Relaxation (P)	No Relaxation (P)	No Relaxation (P)	No Relaxation (P)	No Relaxation (P)	No Relaxation (P)	No Relaxation (P)	No Relaxation (P)	60 µg/l	1.5 mg/l (P)	1000 mg/l	No Relaxation (P)	400 mg/l	200 mg/l	100 mg/l		
1	2	3	4	5	6	7	8	9	10	11	12	13	14	15	16	17	18	19	20	21	22	23	
781	Gurdaspur	Kalanaur	KAMALPUR JATTAN	Kamalpur Jattan	1074	235					0.020												Arsenic
782	Gurdaspur	Kalanaur	Khaddar	Agwan	1026	926	BDL	BDL	BDL	BDL	0.036	BDL	BDL	0.240	BDL								Arsenic
783	Gurdaspur	Kalanaur	Khaddar	Balim	1040	249	BDL	BDL	BDL	BDL	0.036	BDL	BDL	0.240	BDL								Arsenic
784	Gurdaspur	Kalanaur	Khaddar	Barila Kalan	1041	769	BDL	BDL	BDL	BDL	0.036	BDL	BDL	0.240	BDL								Arsenic
785	Gurdaspur	Kalanaur	Khaddar	Khaddar	1075	348	BDL	BDL	BDL	BDL	0.036	BDL	BDL	0.240	BDL								Arsenic
786	Gurdaspur	Kalanaur	Khaddar	Naharpur	1096	530	BDL	BDL	BDL	BDL	0.036	BDL	BDL	0.240	BDL								Arsenic
787	Gurdaspur	Gurdaspur	Khokhar	Khokhar	2233	1215	ND	ND	ND	ND	0.066	ND	ND	ND	BDL	0.63		0.94					Arsenic
788	Gurdaspur	Gurdaspur	Khokhar	Mangal Sen	2245	696	ND	ND	ND	ND	0.070	ND	ND	ND	BDL	0.63		0.94					Arsenic
789	Gurdaspur	Gurdaspur	Khokhar	SALIMPUR AFGANA	2279	631	ND	ND	ND	ND	0.070	ND	ND			0.63		0.94					Arsenic
790	Gurdaspur	Kalanaur	Khushipur	Khushipur	1078	1483	ND	ND	ND	ND	0.022	ND	ND	0.193		0.30		6.58					Arsenic
791	Gurdaspur	Kalanaur	Kot Mian Sahib	Kot Mian Sahib	1079	1820	BDL	BDL	BDL	BDL	0.023	BDL	BDL	0.022		0.33	3.68		4.87				Arsenic
792	Gurdaspur	Kalanaur	Kotla	Kotla	1081	110	ND	ND	ND	ND	0.060	ND	ND					ND					Arsenic
793	Gurdaspur	Dhariwal	KUNJAR	Chhakri	1966	742	ND	ND	ND	ND	0.023	ND	ND			0.33		2.91					Arsenic
794	Gurdaspur	Dhariwal	KUNJAR	Kunjar	1935	798	ND	ND	ND	ND	0.023	ND	ND			0.33		2.91					Arsenic
795	Gurdaspur	Dhariwal	KUNJAR	Madhar	1940	94	ND	ND	ND	ND	0.023	ND	ND			0.33		2.91					Arsenic
796	Gurdaspur	Dhariwal	KUNJAR	Mugal	1947	179	ND	ND	ND	ND	0.023	ND	ND			0.33		2.91					Arsenic
797	Gurdaspur	Dhariwal	KUNJAR	Narwan	1951	420	ND	ND	ND	ND	0.023	ND	ND			0.33		2.91					Arsenic

Sr No	District	Block	Scheme	Habitation	Village Id	Total Current Population	Lead	Selenium	Chromium	Mercury	Arsenic	Cadmium	Nickel	Iron	Uranium	Fluoride	Chloride	Nitrate	Sulphate	Calcium	Magnesium	Parameters	
							0.01 mg/l (A)	0.01 mg/l (A)	0.05 mg/l (A)	0.001 mg/l (A)	0.01 mg/l (A)	0.003 mg/l (A)	0.02 mg/l (A)	1.0 mg/l (A)	30 µg/l	1.0 mg/l (A)	250 mg/l	45 mg/l (A)	200 mg/l	75 mg/l	30 mg/l		
							No Relaxation (P)	No Relaxation (P)	No Relaxation (P)	No Relaxation (P)	No Relaxation (P)	No Relaxation (P)	No Relaxation (P)	No Relaxation (P)	60 µg/l	1.5 mg/l (P)	1000 mg/l	No Relaxation (P)	400 mg/l	200 mg/l	100 mg/l		
1	2	3	4	5	6	7	8	9	10	11	12	13	14	15	16	17	18	19	20	21	22	23	
798	Gurdaspur	Dhariwal	Malo Gill	Malogil	1944	368	ND	ND	ND	ND	0.019	ND	ND		BDL								Arsenic
799	Gurdaspur	Kalanaur	Mast kot	Aujla	1036	387	BDL	BDL	BDL	BDL	0.025	BDL	BDL	0.105		0.31	2.93	0.98	7.35				Arsenic
800	Gurdaspur	Kalanaur	Mast kot	Bhangwan	1045	1014	BDL	BDL	BDL	BDL	0.025	BDL	BDL	0.105		0.31	2.93	0.98	7.35				Arsenic
801	Gurdaspur	Kalanaur	Mast kot	Mastkot	1091	536	BDL	BDL	BDL	BDL	0.025	BDL	BDL	0.105		0.31	2.93	0.98	7.35				Arsenic
802	Gurdaspur	Kalanaur	Mir Ka Chana	Alawalpur	1028	341	BDL	BDL	BDL	BDL	0.027	BDL	BDL	0.038		0.22	1.41		8.71				Arsenic
803	Gurdaspur	Kalanaur	Mir Ka Chana	Mir Kachana	1092	546	BDL	BDL	BDL	BDL	0.027	BDL	BDL	0.038		0.22	1.41		8.71				Arsenic
804	Gurdaspur	Kalanaur	Mir Ka Chana	Rura	1111	601	BDL	BDL	BDL	BDL	0.027	BDL	BDL	0.038		0.22	1.41		8.71				Arsenic
805	Gurdaspur	Kalanaur	PAIRUWAL	Hakimpur	1067	1391	BDL	BDL	BDL	BDL	0.022	BDL	BDL			0.27	2.46	0.98	5.72				Arsenic
806	Gurdaspur	Kalanaur	PAIRUWAL	Pairuwal	1100	323	BDL	BDL	BDL	BDL	0.022	BDL	BDL			0.27	2.46	0.98	5.72				Arsenic
807	Gurdaspur	Kalanaur	PAIRUWAL	Panwan	1103	1284	BDL	BDL	BDL	BDL	0.022	BDL	BDL			0.27	2.46	0.98	5.72				Arsenic
808	Gurdaspur	Kalanaur	Patti Azab Singh	Patti Azaib Singh	14887	468	ND	ND	ND	ND	0.023	ND	ND	1.600	BDL	0.24		10.00					Arsenic
809	Gurdaspur	Kalanaur	Qazipur	Qazipur	1106	368	0.018	ND	ND	ND	0.017	ND	ND	0.381	12.50								Arsenic
810	Gurdaspur	Kalanaur	Rossey	Azampur	1037	357	BDL	BDL	BDL	BDL	0.026	BDL	BDL	0.031		0.20	2.25		11.19				Arsenic
811	Gurdaspur	Kalanaur	Rossey	Lopa	12650	1025	BDL	BDL	BDL	BDL	0.026	BDL	BDL	0.031		0.20	2.25		11.19				Arsenic
812	Gurdaspur	Kalanaur	Rossey	Pakeewan	1101	968	BDL	BDL	BDL	BDL	0.026	BDL	BDL	0.031		0.20	2.25		11.19				Arsenic
813	Gurdaspur	Kalanaur	Rossey	Rossey	1109	1105	BDL	BDL	BDL	BDL	0.026	BDL	BDL	0.031		0.20	2.25		11.19				Arsenic

Sr No	District	Block	Scheme	Habitation	Village Id	Total Current Population	Lead	Selenium	Chromium	Mercury	Arsenic	Cadmium	Nickel	Iron	Uranium	Fluoride	Chloride	Nitrate	Sulphate	Calcium	Magnesium	Parameters	
							0.01 mg/l (A)	0.01 mg/l (A)	0.05 mg/l (A)	0.001 mg/l (A)	0.01 mg/l (A)	0.003 mg/l (A)	0.02 mg/l (A)	1.0 mg/l (A)	30 µg/l	1.0 mg/l (A)	250 mg/l	45 mg/l (A)	200 mg/l	75 mg/l	30 mg/l		
							No Relaxation (P)	No Relaxation (P)	No Relaxation (P)	No Relaxation (P)	No Relaxation (P)	No Relaxation (P)	No Relaxation (P)	No Relaxation (P)	60 µg/l	1.5 mg/l (P)	1000 mg/l	No Relaxation (P)	400 mg/l	200 mg/l	100 mg/l		
1	2	3	4	5	6	7	8	9	10	11	12	13	14	15	16	17	18	19	20	21	22	23	
814	Gurdaspur	Kalanaur	Rudiana	Rudiana	1110	913	0.015	ND	ND	ND	0.019	ND	ND	0.144	BDL	0.38		2.26				Arsenic	
815	Gurdaspur	Dhariwal	Sahari	Sahari	1961	2367	BDL	BDL	BDL	BDL	0.021	2.577	BDL	0.044		0.34	1.84		16.19				Arsenic
816	Gurdaspur	Kalanaur	SAHUR	Sahur	1112	1648	0.015	ND	ND	ND	0.025	ND	ND	0.190	BDL	0.31		2.60					Arsenic
817	Gurdaspur	Kalanaur	Sarai	Sarai	1114	864	0.021	ND	ND	ND	0.022	ND	ND	ND	BDL								Arsenic
818	Gurdaspur	Kalanaur	SHALE CHACK	Chhohan	1055	883	BDL	BDL	BDL	BDL	0.019	BDL	BDL	0.043		0.24	3.33		4.40				Arsenic
819	Gurdaspur	Kalanaur	SHALE CHACK	Jeo July	15933	287	BDL	BDL	BDL	BDL	0.019	BDL	BDL	0.043		0.24	3.33		4.40				Arsenic
820	Gurdaspur	Kalanaur	SHALE CHACK	Shale Chack	1118	1357	BDL	BDL	BDL	BDL	0.019	BDL	BDL	0.043		0.24	3.33		4.40				Arsenic
821	Gurdaspur	Kalanaur	Wadala Banger	Bhandwan	1044	618	BDL	BDL	BDL	BDL	0.018	BDL	BDL	0.040		0.31	2.74		6.81				Arsenic
822	Gurdaspur	Kalanaur	Wadala Banger	Nano Harni	15934	938	BDL	BDL	BDL	BDL	0.018	BDL	BDL	0.040		0.31	2.74		6.81				Arsenic
823	Gurdaspur	Kalanaur	Wadala Banger	Shahpur	1117	906	BDL	BDL	BDL	BDL	0.018	BDL	BDL	0.040		0.31	2.74		6.81				Arsenic
824	Gurdaspur	Kalanaur	Wadala Banger	Wadhala Banger	1123	2528	BDL	BDL	BDL	BDL	0.018	BDL	BDL	0.040		0.31	2.74		6.81				Arsenic
825	Hoshiarpur	Garhshankar	Basiala	Basiala	6047	1418					0.020												Arsenic
826	Hoshiarpur	Garhshankar	Chaura	Basti No. 1	13606	18	BDL	BDL	BDL	BDL	0.016	BDL	BDL		15.43	0.34	6.69	2.60	5.09				Arsenic
827	Hoshiarpur	Garhshankar	Chaura	Chaura	6071	1690	BDL	BDL	BDL	BDL	0.016	BDL	BDL		15.43	0.34	6.69	2.60	5.09				Arsenic
828	Hoshiarpur	Garhshankar	Chaura	Dagham	6073	2254	BDL	BDL	BDL	BDL	0.016	BDL	BDL		15.43	0.34	6.69	2.60	5.09				Arsenic
829	Hoshiarpur	Garhshankar	Chaura	Dehron	6077	435	BDL	BDL	BDL	BDL	0.016	BDL	BDL		15.43	0.34	6.69	2.60	5.09				Arsenic
830	Hoshiarpur	Garhshankar	Chaura	Fatehpur Kalan	6085	326	BDL	BDL	BDL	BDL	0.016	BDL	BDL		15.43	0.34	6.69	2.60	5.09				Arsenic
831	Hoshiarpur	Garhshankar	Dallewal	Dallewal	6074	1808	BDL	BDL	BDL	BDL	0.016	BDL	BDL		13.54								Arsenic
832	Hoshiarpur	Garhshankar	Dhamai	Dhamai	6081	1306	BDL	0.019	BDL	BDL	BDL	BDL	BDL	BDL	6.76								Selenium

Sr No	District	Block	Scheme	Habitation	Village Id	Total Current Population	Lead	Selenium	Chromium	Mercury	Arsenic	Cadmium	Nickel	Iron	Uranium	Fluoride	Chloride	Nitrate	Sulphate	Calcium	Magnesium	Parameters	
							0.01 mg/l (A)	0.01 mg/l (A)	0.05 mg/l (A)	0.001 mg/l (A)	0.01 mg/l (A)	0.003 mg/l (A)	0.02 mg/l (A)	1.0 mg/l (A)	30 µg/l	1.0 mg/l (A)	250 mg/l	45 mg/l (A)	200 mg/l	75 mg/l	30 mg/l		
							No Relaxation (P)	No Relaxation (P)	No Relaxation (P)	No Relaxation (P)	No Relaxation (P)	No Relaxation (P)	No Relaxation (P)	No Relaxation (P)	60 µg/l	1.5 mg/l (P)	1000 mg/l	No Relaxation (P)	400 mg/l	200 mg/l	100 mg/l		
1	2	3	4	5	6	7	8	9	10	11	12	13	14	15	16	17	18	19	20	21	22	23	
833	Hoshiarpur	Garhshankar	Dogarpur	Dogarpur	6082	555	BDL	0.026	BDL	BDL	BDL	BDL	BDL	BDL	18.75	0.44	10.80	3.80	13.80			Selenium	
834	Hoshiarpur	Garhshankar	Dogarpur	Rasulpur	6153	549	BDL	0.026	BDL	BDL	BDL	BDL	BDL	BDL	18.75	0.44	10.80	3.80	13.80			Selenium	
835	Hoshiarpur	Garhshankar	Kalewal Beet	Kalewal Beet	6106	1677	BDL	BDL	BDL	BDL	0.014	BDL	BDL	0.016	6.16								Arsenic
836	Hoshiarpur	Dasuya	Badla	Abadi Saunspur patti	15711	728	BDL	BDL	0.002	BDL	BDL	BDL	BDL	0.465	2109.33								Uranium
837	Hoshiarpur	Dasuya	Badla	Badla	6277	2779	BDL	BDL	0.002	BDL	BDL	BDL	BDL	0.465	2109.33								Uranium
838	Hoshiarpur	Dasuya	Badla	DHOLIA	6314	345	BDL	BDL	0.002	BDL	BDL	BDL	BDL	0.465	2109.33								Uranium
839	HOSHIARPUR	Dasuya	Chak Kasim	CHAK QASIM	6305	483	ND	ND	ND	ND	0.112	ND	ND	0.233	5.90	0.41		1.29					Arsenic
840	Hoshiarpur	Hoshiarpur-II	Attowal	Marnian Kalan	5422	835	ND	ND	ND	ND	0.017	ND	ND	0.149	8.60	0.44		0.50					Arsenic
841	Hoshiarpur	Hoshiarpur-II	Attowal	Marnian Khurd	5423	615	ND	ND	ND	ND	0.017	ND	ND	0.149		0.44		0.50					Arsenic
842	Hoshiarpur	Hoshiarpur-II	Tanuli	Tanuli	5467	1737	BDL	BDL	BDL	BDL	0.029	BDL	BDL		10.51	0.87	8.07		3.86				Arsenic
843	Jalandhar	Nakodar	Chak Kalan	Chak Kalan	4533	2487	BDL	0.013	BDL	BDL	BDL	BDL	BDL	BDL	13.86	0.59	115.86	7.48	7.82	49.08	28.63		Selenium
844	Jalandhar	Nakodar	Pandori Shekhian	Pandori Sheikhan MH	17143	125		0.020															Selenium
845	Jalandhar	Phillaur	Bachhowal	Bachhowal	4915	807	0.274	ND	ND	ND	ND	ND	0.053	ND	ND								Lead
846	Jalandhar	Phillaur	Barapind (Moh. Ad Dharmi) (HP1374)	Mohalla Adharmi	14092	118	BDL	BDL	BDL	BDL	0.019	BDL	BDL	0.188	BDL	0.20	282.07	2.51	32.80				Arsenic
847	Jalandhar	Phillaur	Bhaini	Bhaini	4302	840	0.391	ND	ND	ND	ND	ND	0.036	ND	13.30	0.47		2.30					Lead
848	Jalandhar	Phillaur	Birk (Harijan Basti)	Harijan Basti	14562	197	0.441	ND	ND	ND	ND	ND	0.028	ND	ND								Lead
849	Jalandhar	Phillaur	Burj Pukhta	Burj pukhta	4925	403	0.301	ND	ND	ND	ND	ND	0.039	ND	ND								Lead
850	Jalandhar	Phillaur	Chaula	Chhaua	4930	468	0.009	BDL	BDL	BDL	0.006	BDL	BDL	2.097	28.31		8.53	1.99	116.50				Iron
851	Jalandhar	Phillaur	Cheema Khurd	Cheema Kalan	4928	974	ND	0.017	ND	ND	ND	ND	ND										Selenium
852	Jalandhar	Nurmahal	Chuhaki Moh.Tota	Mohalla Tota	14079	186	ND	0.028	ND	ND	ND	ND	ND										Selenium

Sr No	District	Block	Scheme	Habitation	Village Id	Total Current Population	Lead	Selenium	Chromium	Mercury	Arsenic	Cadmium	Nickel	Iron	Uranium	Fluoride	Chloride	Nitrate	Sulphate	Calcium	Magnesium	Parameters
							0.01 mg/l (A)	0.01 mg/l (A)	0.05 mg/l (A)	0.001 mg/l (A)	0.01 mg/l (A)	0.003 mg/l (A)	0.02 mg/l (A)	1.0 mg/l (A)	30 µg/l	1.0 mg/l (A)	250 mg/l	45 mg/l (A)	200 mg/l	75 mg/l	30 mg/l	
							No Relaxation (P)	No Relaxation (P)	No Relaxation (P)	No Relaxation (P)	No Relaxation (P)	No Relaxation (P)	No Relaxation (P)	No Relaxation (P)	60 µg/l	1.5 mg/l (P)	1000 mg/l	No Relaxation (P)	400 mg/l	200 mg/l	100 mg/l	
1	2	3	4	5	6	7	8	9	10	11	12	13	14	15	16	17	18	19	20	21	22	23
853	Jalandhar	Nurmahal	Chuheki	Batura	4300	255	ND	0.028	ND	ND	ND	ND	ND	ND	14.20							Selenium
854	Jalandhar	Nurmahal	Chuheki	Bhangala	4307	1558	ND	0.028	ND	ND	ND	ND	ND	ND	14.20							Selenium
855	Jalandhar	Rurka Kalan	Dhesian Kahna	Nathewal	4413	1180	0.036	0.027	ND	ND	ND	ND	ND	0.070		0.53		6.80				Selenium
856	Jalandhar	Phillaur	Kala	Kala	4951	876	ND	0.016	ND	ND	ND	ND	ND	ND	19.60	0.53		14.70				Selenium
857	Jalandhar	Adampur	Dolike Sunderpur	Daroli Ke Sunderpur	4442	1780	0.365	ND	ND	ND	ND	ND	0.024	0.454	ND							Lead
858	Jalandhar	Bhogpur	Khanke Fatehgarh	Khanke Fatehgarh	4864	868	0.087	0.005	ND	ND	ND	0.001	0.022	ND	ND							Lead
859	Kapurthala	Sultanpur Lodhi	Amarjitpur	Dera Amarjitpur	3886	6	0.010	0.019	ND	ND	ND	ND	ND	0.102		0.37		11.00				Selenium
860	Kapurthala	Sultanpur Lodhi	Amritpur	Amritpur	3887	1500	ND	ND	ND	ND	0.014	ND	ND	0.320		0.19		2.83				Arsenic
861	Kapurthala	Sultanpur Lodhi	Jainpur	Jainpur	3933	1229	BDL	BDL	BDL	BDL	0.013	BDL	BDL	BDL	BDL							Arsenic
862	Kapurthala	Sultanpur Lodhi	Mewa Singh Wala	DERA	14204	321	BDL	BDL	BDL	BDL	0.010	BDL	BDL	0.030	7.73	1.01	186.33	49.65	38.95	13.48	5.29	Arsenic
863	Kapurthala	Dhilwan	Khangarh Goura	Goura	4087	475	BDL	BDL	BDL	BDL	0.015	BDL	BDL		BDL							Arsenic
864	Kapurthala	Dhilwan	Khangarh Goura	Khan Gah	4097	501	BDL	BDL	BDL	BDL	0.015	BDL	BDL		BDL							Arsenic
865	Kapurthala	Dhilwan	Mehmad Wala	Mehmadwal	4118	867	0.005	BDL	0.001	BDL	0.030	BDL	BDL	0.079	BDL							Arsenic
866	Ludhiana	Khanna	Aluna Palla	Aluna Palla	9106	1514	BDL	BDL	BDL	BDL	BDL	BDL	BDL	0.241	71.83							Uranium
867	Ludhiana	Doraha	Begowal	Begowal	9065	3125	BDL	0.019	BDL	BDL	BDL	BDL	BDL	0.011	19.05							Selenium
868	Ludhiana	Doraha	Daburji	Daburji	9071	1356	BDL	0.018	BDL	BDL	BDL	BDL	BDL	0.011	19.54							Selenium
869	Ludhiana	Khanna	Gazipur	Gazipur	9127	493	0.013	ND	0.005	ND	0.039	ND	0.008	1.535	22.70	0.39		13.70				Arsenic
870	Ludhiana	Doraha	Gidri	Gidri	9080	1379	BDL	0.019	BDL	BDL	BDL	BDL	BDL	0.011	19.15							Selenium
871	Ludhiana	Machhiwara	Haddon	Hedon	8720	2132	BDL	BDL	BDL	BDL	BDL	BDL	BDL	0.014	14.55		38.33	72.06	30.64	72.66	41.72	Nitrate

Sr No	District	Block	Scheme	Habitation	Village Id	Total Current Population	Lead	Selenium	Chromium	Mercury	Arsenic	Cadmium	Nickel	Iron	Uranium	Fluoride	Chloride	Nitrate	Sulphate	Calcium	Magnesium	Parameters
							0.01 mg/l (A)	0.01 mg/l (A)	0.05 mg/l (A)	0.001 mg/l (A)	0.01 mg/l (A)	0.003 mg/l (A)	0.02 mg/l (A)	1.0 mg/l (A)	30 µg/l	1.0 mg/l (A)	250 mg/l	45 mg/l (A)	200 mg/l	75 mg/l	30 mg/l	
							No Relaxation (P)	No Relaxation (P)	No Relaxation (P)	No Relaxation (P)	No Relaxation (P)	No Relaxation (P)	No Relaxation (P)	No Relaxation (P)	60 µg/l	1.5 mg/l (P)	1000 mg/l	No Relaxation (P)	400 mg/l	200 mg/l	100 mg/l	
1	2	3	4	5	6	7	8	9	10	11	12	13	14	15	16	17	18	19	20	21	22	23
872	Ludhiana	Khanna	Kauri	Kauri	12941	2309	BDL	0.017	BDL	BDL	BDL	BDL	BDL	0.011	19.17							Selenium
873	Ludhiana	Doraha	Rano RO	Rano	9098	803	BDL	0.012	BDL	BDL	BDL	BDL	BDL	BDL	46.47	0.40	18.57	22.07	28.48			Selenium
874	Ludhiana	Doraha	Sirthala	Sirthala	9102	1818	BDL	0.019	BDL	BDL	BDL	BDL	BDL	0.014	19.19							Selenium
875	Ludhiana	Ludhiana-I	Ayali Kalan	AYALI KALAN	8373	4054	BDL	0.017	BDL	BDL	BDL	BDL	BDL	BDL	24.79	0.54	5.19	12.83	9.99	47.99	34.81	Selenium
876	Ludhiana	Ludhiana-I	Bains	BAINS	8375	1616	BDL	0.016	BDL	BDL	BDL	BDL	BDL	BDL	BDL							Selenium
877	Ludhiana	Ludhiana-I	Dakha RO	Dakha	8385	6321	BDL	0.015	BDL	BDL	BDL	BDL	BDL	BDL	21.43		33.71	69.02	37.47			Selenium
878	Ludhiana	Jagraon	Dangian	DANGIAN	9034	2092	ND	ND	ND	ND	ND	ND	ND	0.014	101.40	0.83		19.02				Uranium
879	Ludhiana	Ludhiana-I	Katani Kalan	KATANI KALAN	8404	3016	BDL	BDL	BDL	BDL	BDL	BDL	BDL	0.069	8.76	1.69	5.53	7.17	29.65	29.69	13.39	Fluoride
880	Ludhiana	Jagraon	Pandori	PANDORI	9053	1523	BDL	BDL	BDL	BDL	BDL	BDL	BDL	BDL	75.53	1.21	28.04	15.06	45.15			Uranium
881	Ludhiana	Jagraon	Sidhwan Khurd	SIDHWAN KHURD	9058	1657	BDL	0.013	BDL	BDL	BDL	BDL	BDL	0.018	27.01		12.36	4.55	8.64			Selenium
882	Ludhiana	Raikot	Sukhana	Sukhana	9209	757	BDL	BDL	BDL	0.003	BDL	BDL	BDL	0.013	17.80	BDL	483.89	16.07	10.88	4.69	38.62	Mercury
883	Ludhiana	Ludhiana-II	Bhattian Dhaha	BHATTIAN DHAHA	8456	1247	BDL	0.022	BDL	BDL	BDL	BDL	BDL	BDL	BDL							Selenium
884	Ludhiana	Ludhiana-II	Guru Nanak Colony	GURU NANAK COLONY	16649	8025	ND	ND	0.008	ND	ND	0.007	ND	1.350		0.56		29.41				Iron
885	Ludhiana	Sidhwan Bet	Bodalwala	BODALWALA	8946	1500	BDL	0.022	BDL	BDL	BDL	BDL	BDL	BDL	18.36							Selenium
886	Ludhiana	Sidhwan Bet	Dhotar	DHOTAR	8948	604	BDL	0.011	BDL	BDL	BDL	BDL	BDL	BDL	6.34							Selenium
887	Ludhiana	Sidhwan Bet	Malsian Bajan	Malsian Bajan	8979	1996	BDL	0.012	BDL	BDL	BDL	BDL	BDL	BDL	16.13		11.23	15.38	6.24	27.74	33.91	Selenium
888	Ludhiana	Sidhwan Bet	Mor Karima	MOR KARIMA	8983	1342	BDL	0.016	BDL	BDL	BDL	BDL	BDL	BDL	BDL							Selenium
889	Ludhiana	Sidhwan Bet	Talwara	Talwara	9011	1438	BDL	0.022	BDL	BDL	BDL	BDL	BDL	BDL	11.60	0.39	9.96	20.08	34.13			Selenium
890	Mansa	Sardulgarh	Phus mandi	Phus Mandi	11086	1289	ND	ND	ND	ND	0.011	ND	ND	ND	20.00	2.52						Arsenic
891	Mansa	Sardulgarh	Phus mandi	Sadhuwala	11090	881	ND	ND	ND	ND	0.011	ND	ND	ND	20.00	2.52						Arsenic
892	Mansa	Sardulgarh	Sardulewala	Dhani Ranjit singh (13767)	13767	50										NT	NT	59.26	NT			Nitrate
893	Mansa	Sardulgarh	Sardulewala	Sardulewala (11093)	11093	2847										NT	NT	59.26	NT			Nitrate

Sr No	District	Block	Scheme	Habitation	Village Id	Total Current Population	Lead	Selenium	Chromium	Mercury	Arsenic	Cadmium	Nickel	Iron	Uranium	Fluoride	Chloride	Nitrate	Sulphate	Calcium	Magnesium	Parameters
							0.01 mg/l (A)	0.01 mg/l (A)	0.05 mg/l (A)	0.001 mg/l (A)	0.01 mg/l (A)	0.003 mg/l (A)	0.02 mg/l (A)	1.0 mg/l (A)	30 µg/l	1.0 mg/l (A)	250 mg/l	45 mg/l (A)	200 mg/l	75 mg/l	30 mg/l	
							No Relaxation (P)	No Relaxation (P)	No Relaxation (P)	No Relaxation (P)	No Relaxation (P)	No Relaxation (P)	No Relaxation (P)	No Relaxation (P)	60 µg/l	1.5 mg/l (P)	1000 mg/l	No Relaxation (P)	400 mg/l	200 mg/l	100 mg/l	
1	2	3	4	5	6	7	8	9	10	11	12	13	14	15	16	17	18	19	20	21	22	23
894	Mansa	Sardulgarh	Sardulewala	Tibbi Hari Singh (11094)	11094	1250										NT	NT	59.26	NT			Nitrate
895	Mansa	Bhikhi Wind	Hero Kalan	Hero Kalan	10917	4760	BDL	BDL	BDL	BDL	BDL	BDL	BDL	0.014	57.13	0.88	163.20	102.57	239.61			Nitrate
896	Moga	Nihal Singh Wala	Badhni Kalan	Badhni Kalan	9244	4843	BDL	BDL	BDL	BDL	0.005	BDL	BDL	0.027	85.90	1.15	19.98	37.14	89.99	9.67	21.28	Uranium
897	Moga	Nihal Singh Wala	Badhni Khurd	Badhni Khurd	13020	1744	BDL	BDL	BDL	BDL	0.029	BDL	BDL	0.052	20.90	0.81	15.59	4.56	61.46	5.66	12.57	Arsenic
898	Moga	Nihal Singh Wala	Bare Wala	Bare Wala	13022	893	BDL	0.008	BDL	BDL	BDL	BDL	BDL	0.029	84.63	1.58	183.64	16.39	665.51	63.55	102.18	Fluoride
899	Moga	Bhaga purana	Bhaloor	Bhaloor	9251	6184	BDL	0.017	BDL	BDL	BDL	BDL	BDL	0.012	71.58	0.87	65.07	7.33	341.76	7.09	17.21	Uranium
900	Moga	Bhaga purana	Channu Wala	Channu Wala	13041	2957	BDL	BDL	BDL	BDL	BDL	BDL	BDL	0.657	70.66	0.91	23.33	2.75	146.65			Uranium
901	Moga	Bhaga purana	Dallu Wala	Dallu Wala	13033	1246	BDL	BDL	BDL	BDL	BDL	BDL	BDL	BDL	100.76	0.66	89.67	18.95	378.26	20.86	46.25	Uranium
902	Moga	Bhaga purana	Dhilwan	Dhilwan	13040	2857	BDL	BDL	0.006	BDL	BDL	BDL	BDL	0.082	72.64	1.55	31.58	36.16	120.94	12.46	26.64	Fluoride
903	Moga	Nihal Singh Wala	Dhurkot	Dhurkot	13011	5497	BDL	BDL	BDL	BDL	BDL	BDL	BDL	0.075	73.25	0.54	79.21	38.09	53.89	32.85	45.69	Uranium
904	Moga	Nihal Singh Wala	Didare Wala	Didare Wala	13009	669	BDL	0.010	BDL	BDL	BDL	BDL	BDL	0.048	90.39		182.46	16.43	663.60	60.38	109.74	Uranium
905	Moga	Nihal Singh Wala	Dina	Dina	13021	3614	BDL	0.006	BDL	BDL	BDL	BDL	BDL	0.029	91.13	0.77	62.55	32.27	128.15	30.16	60.25	Uranium
906	Moga	Nihal Singh Wala	Dina	Kanda Basti	14989	10	BDL	0.006	BDL	BDL	BDL	BDL	BDL	BDL	66.20	0.82	60.67	29.95	116.61			Uranium
907	Moga	Bhaga purana	Ganji Gulab Singh	Ganji Gulab Singh	13061	1457	BDL	0.005	BDL	BDL	BDL	BDL	BDL	0.029	192.79	3.19	53.73	14.78	334.72	9.55	24.20	Fluoride
908	Moga	Bhaga purana	Jeeta Singh Wala	Jita Singh Wala	13053	1287	BDL	BDL	0.006	BDL	BDL	BDL	BDL	0.309	92.86	1.61	81.57	22.02	219.11	7.52	34.15	Fluoride
909	Moga	Bhaga purana	Kale Ke	Kale Ke	13037	4872	BDL	BDL	BDL	BDL	BDL	BDL	BDL	0.157	91.93	0.86	54.07	26.58	115.81	BDL	66.37	Uranium
910	Moga	Nihal Singh Wala	Khotte	Harijan Basti	14975	279									61.31				261.97			Uranium
911	Moga	Nihal Singh Wala	Khotte	Khotte	13028	2981	BDL	BDL	BDL	BDL	BDL	BDL	BDL	0.083	94.55	0.52	115.54	12.90	565.06	35.60	56.43	Uranium
912	Moga	Bhaga purana	Lande	Lande	13034	5686	BDL	BDL	BDL	BDL	BDL	BDL	BDL	0.067	96.76	1.49	124.48	20.52	388.04	16.03	37.11	Uranium
913	Moga	Bhaga purana	Langiana Khurd	Abadi of Langiana khurd	15008	271	BDL	0.005	BDL	BDL	BDL	BDL	BDL	0.081	112.33	0.79	76.06	20.86	351.00	17.80	42.97	Uranium
914	Moga	Bhaga purana	Langiana Nawan	Langiana Nawan	13051	2767	ND	ND	ND	ND	0.006	ND	ND	ND	123.00							Uranium
915	Moga	Nihal Singh Wala	Minian	Minian	13013	4335	BDL	BDL	BDL	BDL	BDL	BDL	BDL	BDL	74.12	0.99	29.06	31.12	78.05			Uranium

Sr No	District	Block	Scheme	Habitation	Village Id	Total Current Population	Lead	Selenium	Chromium	Mercury	Arsenic	Cadmium	Nickel	Iron	Uranium	Fluoride	Chloride	Nitrate	Sulphate	Calcium	Magnesium	Parameters
							0.01 mg/l (A)	0.01 mg/l (A)	0.05 mg/l (A)	0.001 mg/l (A)	0.01 mg/l (A)	0.003 mg/l (A)	0.02 mg/l (A)	1.0 mg/l (A)	30 µg/l	1.0 mg/l (A)	250 mg/l	45 mg/l (A)	200 mg/l	75 mg/l	30 mg/l	
							No Relaxation (P)	No Relaxation (P)	No Relaxation (P)	No Relaxation (P)	No Relaxation (P)	No Relaxation (P)	No Relaxation (P)	No Relaxation (P)	60 µg/l	1.5 mg/l (P)	1000 mg/l	No Relaxation (P)	400 mg/l	200 mg/l	100 mg/l	
1	2	3	4	5	6	7	8	9	10	11	12	13	14	15	16	17	18	19	20	21	22	23
916	Moga	Bhaga purana	Natho Ke	Natho Ke	13056	2390	BDL	BDL	BDL	BDL	BDL	BDL	BDL	0.010	81.95	0.60	69.22	26.61	97.88	18.16	41.08	Uranium
917	Moga	Bhaga purana	Natho Ke	Ugo Ke	13054	913	BDL	BDL	BDL	BDL	BDL	BDL	BDL	0.010	81.95	0.60	69.22	26.61	97.88	18.16	41.08	Uranium
918	Moga	Nihal Singh Wala	Patto Hira Singh	Patto Hira Singh	13015	6613	BDL	BDL	0.008	BDL	BDL	BDL	BDL	0.238	98.46	1.12	42.59	15.57	170.92	19.05	35.70	Uranium
919	Moga	Nihal Singh Wala	Ransih Kalan	Ransih Kalan	13001	2715	ND	ND	0.010	ND	ND	ND	ND	0.342	78.70	0.89		12.80				Uranium
920	Moga	Nihal singh wala	Ransih Khurd	Ransih Khurd	13007	1383	BDL	0.005	0.006	BDL	BDL	BDL	BDL	0.029	109.02	1.39	54.41	20.57	91.91	7.08	41.74	Uranium
921	Moga	Nihal Singh Wala	Rau Ke Kalan	Rau Ke Kalan	13000	13570	BDL	0.007	BDL	BDL	BDL	BDL	BDL	0.257	101.55	0.76	83.75	17.51	197.32	26.14	53.23	Uranium
922	Moga	Bhaga purana	Saho Ke	Saho Ke	13058	2400	BDL	BDL	BDL	BDL	BDL	BDL	BDL	BDL	110.62	0.69	81.78	19.54	369.15	28.34	54.81	Uranium
923	Moga	Nihal Singh Wala	Saido Ke	Abadi onTalwandi Road	14984	274	BDL	BDL	0.006	BDL	BDL	BDL	BDL	BDL	47.37	0.73	58.14	45.03	154.10			Nitrate
924	Moga	Nihal Singh Wala	Saido Ke	Borian Basti on Takhtu Pura Road	16319	260	BDL	BDL	0.006	BDL	BDL	BDL	BDL	BDL	47.37	0.73	58.14	45.03	154.10			Nitrate
925	Moga	Nihal Singh Wala	Saido Ke	Saido Ke	13014	6841	BDL	BDL	0.005	BDL	BDL	BDL	BDL	0.146	78.63	0.81	54.91	43.83	162.66	12.23	45.27	Uranium
926	Moga	Nihal Singh Wala	Takhtuwala	On Bilaspur Road	14621	287	ND	ND	ND	ND	ND	ND	0.008	3.521	10.00	0.30		BDL				Iron
927	Moga	Moga II	Chand Nawan	Chand Nawan	9232	4111	BDL	0.007	BDL	BDL	BDL	BDL	BDL	0.011	65.87	0.95	75.51	22.52	307.63			Uranium
928	Moga	Moga II	Chotian khurd	Chotian khurd	9233	617	BDL	BDL	BDL	BDL	0.006	BDL	BDL	0.017	72.89	0.95	20.94	3.73				Uranium
929	Moga	Moga II	Chotian Toba	Chotian Toba	12991	763	ND	0.005	ND	ND	0.006	ND	ND	ND	148.30							Uranium
930	Moga	Moga II	Dadahoor	Daddahoor	12973	1027	BDL	BDL	BDL	BDL	BDL	BDL	BDL	0.014	62.25	1.18	28.17	8.82				Uranium
931	Moga	Dharamkot	Dargah Saidan	DARGAH SAIDAN	9303	98	ND	ND	0.006	ND	ND	ND	ND	0.515	64.20	0.42		10.50				Uranium
932	Moga	Moga 1	Daudhar Sharki	Daudhar Sharki	12943	7108	BDL	BDL	BDL	BDL	BDL	BDL	BDL	0.026	72.15		45.45	18.12	90.71	4.92	59.36	Uranium
933	Moga	Dharamkot	Daulawala Kalan	Daule Wala kalan	9306	390	0.020	ND	0.010	ND	ND	ND	0.008	2.560	39.50	0.33		1.09				Iron
934	Moga	Moga II	Droli Bhai	Droli Bhai	9236	6010	BDL	BDL		ND	ND				148.30							Uranium
935	Moga	Moga II	Dune Ke	Dune Ke	12997	7665	ND	0.009	ND	ND	ND	ND	ND	ND	97.40							Uranium
936	Moga	Moga II	Gajjan Wala	GAJJAN WALA	9237	1448	BDL	0.012	BDL	BDL	BDL	BDL	BDL	BDL	45.81	BDL	55.27	13.77	392.15			Selenium
937	Moga	Moga II	Ghall Kalan	Kothe Ghal Kalan	14970	225	0.005	BDL		ND	ND				60.10							Uranium

Sr No	District	Block	Scheme	Habitation	Village Id	Total Current Population	Lead	Selenium	Chromium	Mercury	Arsenic	Cadmium	Nickel	Iron	Uranium	Fluoride	Chloride	Nitrate	Sulphate	Calcium	Magnesium	Parameters
							0.01 mg/l (A)	0.01 mg/l (A)	0.05 mg/l (A)	0.001 mg/l (A)	0.01 mg/l (A)	0.003 mg/l (A)	0.02 mg/l (A)	1.0 mg/l (A)	30 µg/l	1.0 mg/l (A)	250 mg/l	45 mg/l (A)	200 mg/l	75 mg/l	30 mg/l	
							No Relaxation (P)	No Relaxation (P)	No Relaxation (P)	No Relaxation (P)	No Relaxation (P)	No Relaxation (P)	No Relaxation (P)	No Relaxation (P)	60 µg/l	1.5 mg/l (P)	1000 mg/l	No Relaxation (P)	400 mg/l	200 mg/l	100 mg/l	
1	2	3	4	5	6	7	8	9	10	11	12	13	14	15	16	17	18	19	20	21	22	23
938	Moga	Moga II	Kahan Singh Wala	Kahan Singh Wala	12976	972	ND	ND		ND	ND				178.80							Uranium
939	Moga	Dharamkot	Karyal	Karyal	9339	4562	0.027	BDL	0.009	BDL	BDL	BDL	BDL	0.126	68.87							Uranium
940	Moga	Moga II	Kore wala Kalan	Kore Wala Kalan	12988	1242	BDL	0.008	BDL	BDL	BDL	BDL	BDL	BDL	91.94	0.65	52.38	20.77				Uranium
941	Moga	Moga II	Nidhan Wala	Nidhan Wala	9240	2016	ND	ND	0.006	ND	0.007	ND	ND	0.256	78.10	0.52		4.00				Uranium
942	Moga	Dharamkot	Nihal Garh	Nihal Garh	9374	555	ND	ND	ND	ND	ND	ND	ND	ND	124.50							Uranium
943	Moga	Moga II	Pathan Garh	PATHANGARH	9241	84	0.008	ND	0.005	ND	0.006	ND	ND	ND	93.60							Uranium
944	Moga	Moga II	Saffu Wala	Saffu Wala	12992	3318	BDL	0.011	BDL	BDL	BDL	BDL	BDL	BDL	39.25	0.80	9.64	8.75	49.93			Selenium
945	Moga	Dharamkot	Said Mohammad	Said Mohammad	9386	778	BDL	BDL	BDL	BDL	0.013	BDL	BDL	0.098	21.40		5.72	1.67	40.15	4.64		Arsenic
946	Moga	Moga II	Sosan	Sosan	12980	1280	BDL	BDL	BDL	BDL	0.013	BDL	BDL	0.122	5.99	0.78	58.48	0.96	61.07			Arsenic
947	Moga	Moga 1	Talwandi Bhangarian	Talwandi Bhangarian	12956	3541	ND	ND		ND	ND				87.60							Uranium
948	Moga	Moga II	Thaman Wala	Thaman Wala	12979	945	ND	ND	0.016	ND	ND	ND	0.010	0.246	81.00	0.94		78.31				Uranium
949	Moga	Moga II	Vadda Ghar	Vadda Ghar	12977	2586	ND	ND	ND	ND	ND	ND	ND	ND	114.00							Uranium
950	Patiala	Bhuner Heri	Ahru Kalan	Ahru Kalan	12341	1305	BDL	BDL	BDL	BDL	BDL	BDL	BDL	BDL	267.00							Uranium
951	Patiala	Bhuner Heri	Binjal	BINJAL	12366	2767					0.020											Arsenic
952	Patiala	Sanaur	Charason	Charason	12505	2634	0.007	BDL	BDL	BDL	BDL	BDL	BDL	1.225	25.78	1.78	92.07	1.08	85.93			Fluoride
953	Patiala	Bhuner Heri	Kachhwi	KACHHWI	12410	456					0.020											Arsenic
954	Patiala	Rajpura	Kartarpur	Kartarpur	12451	266										2.55						Fluoride
955	Patiala	Bhuner Heri	Kharabgarh	Bibipur Khurd	12365	819	ND	ND	ND	ND	ND	ND	ND	0.120		1.55		0.53				Fluoride
956	Patiala	Bhuner Heri	Kheri Ranwa	Kheri Ranwa	12422	528	BDL	0.011	BDL	BDL	BDL	BDL	BDL	0.014	40.86	2.51	65.62	5.49	103.43	11.81	13.11	Fluoride
957	Patiala	Bhuner Heri	Paror	Uppli	12483	929	BDL	0.013	BDL	BDL	BDL	BDL	BDL	0.017	38.00	2.01						Fluoride

Sr No	District	Block	Scheme	Habitation	Village Id	Total Current Population	Lead	Selenium	Chromium	Mercury	Arsenic	Cadmium	Nickel	Iron	Uranium	Fluoride	Chloride	Nitrate	Sulphate	Calcium	Magnesium	Parameters	
							0.01 mg/l (A)	0.01 mg/l (A)	0.05 mg/l (A)	0.001 mg/l (A)	0.01 mg/l (A)	0.003 mg/l (A)	0.02 mg/l (A)	1.0 mg/l (A)	30 µg/l	1.0 mg/l (A)	250 mg/l	45 mg/l (A)	200 mg/l	75 mg/l	30 mg/l		
							No Relaxation (P)	No Relaxation (P)	No Relaxation (P)	No Relaxation (P)	No Relaxation (P)	No Relaxation (P)	No Relaxation (P)	No Relaxation (P)	60 µg/l	1.5 mg/l (P)	1000 mg/l	No Relaxation (P)	400 mg/l	200 mg/l	100 mg/l		
1	2	3	4	5	6	7	8	9	10	11	12	13	14	15	16	17	18	19	20	21	22	23	
958	Patiala	Bhuner Heri	Pur	Mandi	12432	687	BDL	BDL	BDL	BDL	BDL	BDL	BDL	0.078	30.07	1.96	123.22	1.31	184.64	19.85	23.22	Fluoride	
959	Patiala	Bhuner Heri	Pur	Pur	12460	852	BDL	BDL	BDL	BDL	BDL	BDL	BDL	0.078	30.07	1.96	123.22	1.31	184.64	19.85	23.22	Fluoride	
960	Patiala	Bhuner Heri	Sarkara Farm	Budanpur	12369	141	BDL	0.009	BDL	BDL	BDL	BDL	BDL	0.137	39.65	1.99	170.03	11.51	126.38	26.78	32.01	Fluoride	
961	Patiala	Bhuner Heri	Sarkara Farm	Khaktan Khurd	12416	342	BDL	0.009	BDL	BDL	BDL	BDL	BDL	0.137	39.65	1.99	170.03	11.51	126.38	26.78	32.01	Fluoride	
962	Patiala	Bhuner Heri	Sarkara Farm	Sarkara Farm	12470	368	BDL	BDL	BDL	BDL	BDL	BDL	BDL	BDL	6.60	1.87	543.05	2.58	412.39			Fluoride	
963	Patiala	Bhuner Heri	Toran Faridpur	Faridpur	12389	541	0.019	ND	0.013	ND	0.020	ND	0.006									Arsenic	
964	Patiala	Bhuner Heri	Toran Faridpur	Toran	12481	315	0.019	ND	0.013	ND	0.020	ND	0.006										Arsenic
965	Patiala	Nabha	Birdhano	Birdhano	12091	1792	BDL	BDL	BDL	BDL	BDL	BDL	BDL	0.032	75.80								Uranium
966	Patiala	Nabha	Sauja	SAUJA	12242	1390					0.030												Arsenic
967	Patiala	Nabha	Simbro	Simbro	12247	1225	0.005	0.019	BDL	BDL	0.040	BDL	BDL	0.154	73.16								Arsenic
968	Patiala	Samana	Assarpur	Assarpur	12264	770	BDL	BDL	0.000		0.035	BDL	BDL	0.019									Arsenic
969	Patiala	Samana	Bahmna	Behmna/ Bajigarh Basti	12272	665	0.010	ND	ND	ND	BDL	BDL	0.023	0.235	6.00	0.60		6.70					Nickel
970	Patiala	Samana	Bahmna	Harijan Basti	14489	791	0.010	ND	ND	ND	BDL	BDL	0.023	0.235	6.00	0.60		6.70					Nickel
971	Patiala	Patran	Bahmna Majra	Bahman Majra	12593	1319	0.010	ND	ND	ND	BDL	BDL	0.023	0.100	13.80	1.30		7.69					Nickel
972	Patiala	Patran	Chunagra	Chunagra	12601	1707	ND	0.012	ND	ND	0.008	ND	0.012		76.10								Uranium
973	Patiala	Patiala	Dhakraba	Dhakraba	11711	965	0.014	ND	0.003	ND	ND	BDL	0.034	0.018	ND	0.55		2.66					Lead
974	Patiala	Patiala	Dhakraba	Dilawarpur	11716	349	0.014	ND	0.003	ND	ND	BDL	0.034	0.018	16.50	0.55		2.66					Lead
975	Patiala	Patiala	Dhakraba	Mehmadpur	11756	885	0.014	ND	0.003	ND	ND	BDL	0.034	0.018	16.50	0.55		2.66					Lead
976	Patiala	Patran	Jaikher	Jaikhar	12620	1118	ND	ND	ND	ND	ND	ND	ND	0.048	18.00	1.60		3.29					Fluoride
977	Patiala	Patran	Kallar Bhaini	Kaller Bhaini	12624	1479	BDL	0.006	BDL	BDL	BDL	BDL	BDL	BDL	26.20	1.62	30.76	3.27	82.54				Fluoride

Sr No	District	Block	Scheme	Habitation	Village Id	Total Current Population	Lead	Selenium	Chromium	Mercury	Arsenic	Cadmium	Nickel	Iron	Uranium	Fluoride	Chloride	Nitrate	Sulphate	Calcium	Magnesium	Parameters
							0.01 mg/l (A)	0.01 mg/l (A)	0.05 mg/l (A)	0.001 mg/l (A)	0.01 mg/l (A)	0.003 mg/l (A)	0.02 mg/l (A)	1.0 mg/l (A)	30 µg/l	1.0 mg/l (A)	250 mg/l	45 mg/l (A)	200 mg/l	75 mg/l	30 mg/l	
							No Relaxation (P)	No Relaxation (P)	No Relaxation (P)	No Relaxation (P)	No Relaxation (P)	No Relaxation (P)	No Relaxation (P)	No Relaxation (P)	60 µg/l	1.5 mg/l (P)	1000 mg/l	No Relaxation (P)	400 mg/l	200 mg/l	100 mg/l	
1	2	3	4	5	6	7	8	9	10	11	12	13	14	15	16	17	18	19	20	21	22	23
978	Patiala	Patiala	Kalyan	Kalyan	11738	2277	BDL	BDL	BDL	BDL	BDL	BDL	BDL	0.037	82.93	0.54	282.18	2.47	294.15	96.69	68.96	Uranium
979	Patiala	Samana	Kamaspur	Kotala Nassru	12308	226	0.022	BDL	ND	ND	ND	BDL	0.025	0.160	15.00							Lead
980	Patiala	Patran	Kartarpur Momian	Dera Kartarpur Momian	13573	691	BDL	BDL	BDL	BDL	BDL	BDL	BDL	0.070	22.80	1.52	62.37	0.57	175.17	8.81	8.42	Fluoride
981	Patiala	Patiala	Kathmathi	Kathmathi	11743	1245	BDL	0.018	BDL	BDL	BDL	BDL	BDL	BDL	39.94	0.85	86.15	5.53	117.92	49.54	39.48	Selenium
982	Patiala	Samana	Khanpur Gorian	Khanpur Gorian	12304	690	0.023	BDL	ND	ND	ND	BDL	0.026	0.100	ND	0.54		4.30				Lead
983	Patiala	Patiala	Paharpur	Fatehpur Jattan	11723	327	0.012	ND	ND	ND	ND	0.001	0.051	0.125	29.00	0.99		1.75				Lead
984	Patiala	Patiala	Paharpur	Paharpur	11767	1446	0.012	ND	ND	ND	ND	0.001	0.051	0.125	29.00	0.99		1.75				Lead
985	Patiala	Patiala	Rajgarh	Chuharpur Kalan	11704	855	0.018	ND	0.001	ND	ND	BDL	0.038	0.127	21.20	0.49		7.23				Lead
986	Patiala	Patiala	Rajgarh	Chuharpur Marasian	11705	333	0.018	ND	0.001	ND	ND	BDL	0.038	0.127	21.20	0.49		7.23				Lead
987	Patiala	Samana	Rampur Partan	Dwarkapur	12289	548	0.023	BDL	ND	ND	ND	BDL	0.021	0.048	ND	0.65		5.50				Lead
988	Patiala	Patiala	Rasulpur	Rasulpur Jorran	11775	849									60.01							Uranium
989	Patiala	Samana	Saparheri	Assmanpur	12265	1417	0.025	BDL	ND	ND	0.070	BDL	0.017		21.90							Arsenic
990	Patiala	Samana	Sehajpur Kalan	Sehajpur Kalan	12333	896	0.033	0.006	ND	ND	0.020	BDL	0.016									Arsenic
991	Patiala	Patran	Shadipur Momian	KARTARPUR MOMIAN		726	BDL	BDL	BDL	BDL	0.006	BDL	BDL	0.760	24.32	1.62	105.52	2.41	189.41			Fluoride
992	Patiala	Patran	Shergarh at Dera Gurmukh Singh	Shergarh	12646	2941	ND	0.006	ND	ND	ND	ND	ND	1.001	6.10	0.54		34.63				Iron
993	Patiala	Samana	Talwandi Malik	Talwandi Malik	12336	3699	0.026	0.006	ND	ND	0.019	ND	0.020									Arsenic
994	Patiala	Samana	Ugoke	Patti Sodhian	14560	330	0.025	BDL	ND	ND	ND	BDL	0.023	ND	ND							Lead
995	Patiala	Samana	Ugoke	Ugoke	12339	1477	0.025	BDL	ND	ND	ND	BDL	0.023	0.145	7.70	0.90		5.00				Lead
996	Patiala	Rajpura	Abdulpur	Abdalpur	11911	437	BDL	BDL	BDL	BDL	BDL	BDL	BDL	0.248	26.52	2.21	81.34	0.96	208.50			Fluoride

Sr No	District	Block	Scheme	Habitation	Village Id	Total Current Population	Lead	Selenium	Chromium	Mercury	Arsenic	Cadmium	Nickel	Iron	Uranium	Fluoride	Chloride	Nitrate	Sulphate	Calcium	Magnesium	Parameters
							0.01 mg/l (A)	0.01 mg/l (A)	0.05 mg/l (A)	0.001 mg/l (A)	0.01 mg/l (A)	0.003 mg/l (A)	0.02 mg/l (A)	1.0 mg/l (A)	30 µg/l	1.0 mg/l (A)	250 mg/l	45 mg/l (A)	200 mg/l	75 mg/l	30 mg/l	
							No Relaxation (P)	No Relaxation (P)	No Relaxation (P)	No Relaxation (P)	No Relaxation (P)	No Relaxation (P)	No Relaxation (P)	No Relaxation (P)	60 µg/l	1.5 mg/l (P)	1000 mg/l	No Relaxation (P)	400 mg/l	200 mg/l	100 mg/l	
1	2	3	4	5	6	7	8	9	10	11	12	13	14	15	16	17	18	19	20	21	22	23
997	Patiala	Ghanaur	Ajrour	Ajrawar	11793	4380	BDL	BDL	BDL	BDL	BDL	BDL	BDL	BDL	BDL	2.33		3.00	633.01	BDL	BDL	Fluoride
998	Patiala	Rajpura	Akar Akri	Akar	11914	1427	BDL	BDL	BDL	BDL	BDL	BDL	BDL	0.051	BDL	1.67		2.87	210.93	22.65	36.77	Fluoride
999	Patiala	Rajpura	Akar Akri	Akari	11915	639	BDL	BDL	BDL	BDL	BDL	BDL	BDL	0.051		1.67		2.87	210.93	22.65	36.77	Fluoride
1000	Patiala	Rajpura	Akar Akri	Bathli	11927	315	BDL	BDL	BDL	BDL	BDL	BDL	BDL	0.051		1.67		2.87	210.93	22.65	36.77	Fluoride
1001	Patiala	Rajpura	Alampur	Alampur	11917	1157	BDL	BDL	BDL	BDL	0.007	BDL	BDL	0.373	14.79	3.14		5.77	64.41	7.51	BDL	Fluoride
1002	Patiala	Ghanaur	Alawal Majra	Alawal Majra	11796	831	BDL	BDL	BDL	BDL	BDL	BDL	BDL	BDL	BDL	2.34		BDL	195.97	14.31	21.10	Fluoride
1003	Patiala	Ghanaur	Ali majra	Ali Majra	11797	1575	BDL	BDL	BDL	BDL	BDL	BDL	BDL	BDL	11.07	2.42	45.48	0.65	103.57			Fluoride
1004	Patiala	Rajpura	Aluna	Aluna	11919	1407	ND	ND	ND	ND	ND	ND	ND	0.285		1.65		2.50				Fluoride
1005	Patiala	Ghanaur	Balheri	Balheri	11800	308	BDL	BDL	BDL	BDL	0.007	BDL	BDL	BDL	11.77	2.71	53.88	6.99	104.40	7.51	4.05	Fluoride
1006	Patiala	Sanour	Ballan	Balamgarh	12490	1200										1.72						Fluoride
1007	Patiala	Sanaur	Ballan	Ballan	12492	858	ND	ND	ND	ND	ND	ND	ND	1.342	24.90	1.72	681.63	5.06				Fluoride
1008	PATIALA	Ghanaur	BALLOPUR	BALLOPUR	11801	480										2.14						Fluoride
1009	Patiala	Rajpura	Basantpura	Basantpura	11924	1448	BDL	BDL	BDL	BDL	BDL	BDL	BDL			1.93		BDL	362.01	25.78	18.90	Fluoride
1010	Patiala	Ghanaur	Bathonia Khurd	Bathonia Kalan	11803	1864	BDL	BDL	BDL	BDL	0.008	BDL	BDL	0.022	BDL	2.17	94.97	1.19	195.00	6.46	3.90	Fluoride
1011	Patiala	Ghanaur	Bathonia Khurd	Bathonia Khurd	11804	1384	BDL	BDL	BDL	BDL	0.008	BDL	BDL	0.022	BDL	2.17	94.97	1.19	195.00	6.46	3.90	Fluoride
1012	Patiala	Ghanaur	Bathonia Khurd	Gandian	11818	456	BDL	BDL	BDL	BDL	0.008	BDL	BDL	0.022	BDL	2.17	94.97	1.19	195.00	6.46	3.90	Fluoride
1013	Patiala	Rajpura	Bhappal	Mangpur	12007	554	BDL	BDL	BDL	BDL	0.005	BDL	BDL	0.022	BDL	3.02	63.37	1.19	107.33	4.20	BDL	Fluoride

Sr No	District	Block	Scheme	Habitation	Village Id	Total Current Population	Lead	Selenium	Chromium	Mercury	Arsenic	Cadmium	Nickel	Iron	Uranium	Fluoride	Chloride	Nitrate	Sulphate	Calcium	Magnesium	Parameters
							0.01 mg/l (A)	0.01 mg/l (A)	0.05 mg/l (A)	0.001 mg/l (A)	0.01 mg/l (A)	0.003 mg/l (A)	0.02 mg/l (A)	1.0 mg/l (A)	30 µg/l	1.0 mg/l (A)	250 mg/l	45 mg/l (A)	200 mg/l	75 mg/l	30 mg/l	
							No Relaxation (P)	No Relaxation (P)	No Relaxation (P)	No Relaxation (P)	No Relaxation (P)	No Relaxation (P)	No Relaxation (P)	No Relaxation (P)	60 µg/l	1.5 mg/l (P)	1000 mg/l	No Relaxation (P)	400 mg/l	200 mg/l	100 mg/l	
1	2	3	4	5	6	7	8	9	10	11	12	13	14	15	16	17	18	19	20	21	22	23
1014	Patiala	Ghanaur	Bhat Majra	Bhat Majra	11805	1624	BDL	BDL	BDL	BDL	0.006	BDL	BDL	0.026	BDL	1.99		7.75	125.46	6.28	4.08	Fluoride
1015	Patiala	Patiala	Bhateri	Bhateri	11694	836	0.014	ND	0.001	ND	ND	ND	ND	0.079	24.90	1.53		2.14				Fluoride
1016	Patiala	Rajpura	Bhatteri	Akbarpur	11916	654	BDL	BDL	BDL	BDL	BDL	BDL	BDL	0.013		2.61		1.70	195.78	8.52	3.37	Fluoride
1017	Patiala	Rajpura	Bhatteri	Bhateri	11929	1404	BDL	BDL	BDL	BDL	BDL	BDL	BDL	0.013	13.14	2.61		1.70	195.78	8.52	3.37	Fluoride
1018	Patiala	Rajpura	Bhatteri	Faridpur Gujran	11956	277	BDL	BDL	BDL	BDL	BDL	BDL	BDL	0.013	13.14	2.61		1.70	195.78	8.52	3.37	Fluoride
1019	Patiala	Rajpura	Bhedwal	Bhedwal & Jhuggian	11931	1425	ND	ND	ND	ND	ND	ND	ND	1.650	19.50	1.91		2.00				Fluoride
1020	Patiala	Rajpura	Bhoglan	Bhoglan	11932	1421	BDL	BDL	BDL	BDL	BDL	BDL	BDL	0.056		3.91		2.06	233.51	10.83	8.74	Fluoride
1021	Patiala	Ghanaur	Bhur Majra	Bhur Majra	11806	34	ND	ND	0.001	ND	BDL	0.006	0.019			1.53						Fluoride
1022	Patiala	Ghanaur	Bhuri Majra	Bhuri Majra	11807	414	BDL	BDL	BDL	BDL	BDL	BDL	BDL	0.012	BDL	1.85	76.02	1.45	452.09	42.01	29.43	Fluoride
1023	PATIALA	Ghanaur	BIBIPUR	BIBIPUR	11808	260										2.48						Fluoride
1024	Patiala	Sanaur	Budanpur (B-Sanour)	Budanpur	12504	726	BDL	BDL	BDL	BDL	BDL	BDL	BDL	0.059	BDL	1.85		BDL	171.73	22.85	41.46	Fluoride
1025	Patiala	Sanaur	Budanpur (B-Sanour)	Samaspur	12578	862	BDL	BDL	BDL	BDL	BDL	BDL	BDL	0.059	BDL	1.85		BDL	171.73	22.85	41.46	Fluoride
1026	Patiala	Ghanaur	Chalheri	Chalheri	11809	2123	ND	ND	ND	ND	ND	ND	ND	0.024		3.54		1.80				Fluoride
1027	Patiala	Patiala	Chamarheri	Chamarheri	11703	939	BDL	BDL	BDL	BDL	BDL	BDL	BDL	0.038	BDL	2.12	109.08	BDL	219.44	18.50	30.83	Fluoride
1028	Patiala	Rajpura	Chamaru & Mehtabgarh	Chamaru	11936	2961	BDL	BDL	BDL	BDL	BDL	BDL	BDL	BDL	12.91	3.61	40.32	BDL	91.84			Fluoride
1029	Patiala	Rajpura	Chamaru & Mehtabgarh	Mehtabgarh	12011	132										3.61						Fluoride
1030	Patiala	Rajpura	Chanduan Khurd	Chanduan Khurd	11938	504	BDL	BDL	BDL	BDL	BDL	BDL	BDL	0.051	BDL	2.70	134.65	1.43	358.49	20.71	26.43	Fluoride
1031	Patiala	Rajpura	Chanduan Khurd	Parao Ugana	12027	448	BDL	BDL	BDL	BDL	BDL	BDL	BDL	0.051		2.70	134.65	1.43	358.49	20.71	26.43	Fluoride
1032	Patiala	Rajpura	Chanduan Khurd	Ram Nagar Sounti	12033	321	BDL	BDL	BDL	BDL	BDL	BDL	BDL	0.051	BDL	2.70	134.65	1.43	358.49	20.71	26.43	Fluoride

Sr No	District	Block	Scheme	Habitation	Village Id	Total Current Population	Lead	Selenium	Chromium	Mercury	Arsenic	Cadmium	Nickel	Iron	Uranium	Fluoride	Chloride	Nitrate	Sulphate	Calcium	Magnesium	Parameters
							0.01 mg/l (A)	0.01 mg/l (A)	0.05 mg/l (A)	0.001 mg/l (A)	0.01 mg/l (A)	0.003 mg/l (A)	0.02 mg/l (A)	1.0 mg/l (A)	30 µg/l	1.0 mg/l (A)	250 mg/l	45 mg/l (A)	200 mg/l	75 mg/l	30 mg/l	
							No Relaxation (P)	No Relaxation (P)	No Relaxation (P)	No Relaxation (P)	No Relaxation (P)	No Relaxation (P)	No Relaxation (P)	No Relaxation (P)	60 µg/l	1.5 mg/l (P)	1000 mg/l	No Relaxation (P)	400 mg/l	200 mg/l	100 mg/l	
1	2	3	4	5	6	7	8	9	10	11	12	13	14	15	16	17	18	19	20	21	22	23
1033	Patiala	Rajpura	Chanduan Khurd	Ugana	12053	332	BDL	BDL	BDL	BDL	BDL	BDL	BDL	0.051		2.70	134.65	1.43	358.49	20.71	26.43	Fluoride
1034	Patiala	Rajpura	Changera	Changera	11939	1305	BDL	BDL	BDL	BDL	BDL	BDL	BDL			1.70	52.40	BDL	100.07	12.09	3.13	Fluoride
1035	Patiala	Ghanaur	Chappar	Chapar	11811	2661	ND	ND	ND	ND	ND	ND	ND	0.279		1.58		2.20				Fluoride
1036	Patiala	Ghanaur	Chattar Nagar	Chatar Nagar	11812	606	BDL	BDL	BDL	BDL	BDL	BDL	BDL	0.310	22.14	3.68	72.68	BDL	206.33	27.33	18.54	Fluoride
1037	Patiala	Rajpura	Dakanhsu Kalan	Dhakansu Kalan	11947	3792	BDL	BDL	BDL	BDL	BDL	BDL	BDL	0.847	15.75	3.67	72.18	1.19	157.94	8.22	5.29	Fluoride
1038	Patiala	Rajpura	Dakanhsu Kalan	Dhakansu Khurd	11948	273	BDL	BDL	BDL	BDL	BDL	BDL	BDL	0.847	15.75	3.67	72.18	1.19	157.94	8.22	5.29	Fluoride
1039	Patiala	Patiala	Daun Kalan	Daun Kalan	11706	3482	0.012	ND	ND	ND	ND	ND	0.005	0.084	15.40	1.76		1.09				Fluoride
1040	Patiala	Patiala	Daun Khurd	Daun Khurd	11707	1330	0.015	ND	ND	ND	ND	BDL	0.027	0.227	19.50	1.81		2.68				Fluoride
1041	Patiala	Sanaur	Devi Nagar	Devi Nagar	12515	701	ND	0.012	ND	ND	0.006	ND	ND	0.221		0.62		5.70				Selenium
1042	Patiala	Rajpura	Dhabali Kalan	Dhabali	11945	853	BDL	BDL	BDL	BDL	0.007	BDL	BDL	0.347	11.68	2.22		1.37	92.47	6.11	BDL	Fluoride
1043	Patiala	Patiala	Dhabali Kalan	Dhabali Khurd	11946	417										2.53						Fluoride
1044	Patiala	Rajpura	Dhanksu Majra	Dhakansu Majra	11949	622	BDL	BDL	BDL	BDL	0.005	BDL	BDL	0.041	14.89	3.99	193.39	1.02	167.00	14.22	7.46	Fluoride
1045	Patiala	Rajpura	Dhindsa	Dhindsa	11951	992	BDL	BDL	BDL	BDL	BDL	BDL	BDL	0.039	BDL	2.53		1.02	402.10	16.82	28.27	Fluoride
1046	Patiala	Rajpura	Dhindsa	Jakhran	11973	594	BDL	BDL	BDL	BDL	BDL	BDL	BDL	0.039	BDL	2.53		1.02	402.10	16.82	28.27	Fluoride
1047	Patiala	Ghanaur	Faridpur	Faridpur	11816	957	BDL	BDL	BDL	BDL	0.005	BDL	BDL	0.015	6.07	1.54	57.06	1.00	78.92			Fluoride
1048	Patiala	Rajpura	FARIDPUR	Faridpur	11955	1019	BDL	0.006	BDL	BDL	BDL	BDL	BDL	0.016	20.73	2.91		13.64	245.20	31.14	52.97	Fluoride
1049	Patiala	Rajpura	Faridpur (Bhatiras)	Bhatiras	11930	335	BDL	BDL	BDL	BDL	BDL	BDL	BDL	0.107		2.92		11.78	245.87	24.94	32.64	Fluoride
1050	Patiala	Rajpura	Gado Majra	Gado Majra	11958	944	BDL	BDL	BDL	BDL	BDL	BDL	BDL	0.025	6.03	4.08		1.41	113.16	7.47	1.00	Fluoride

Sr No	District	Block	Scheme	Habitation	Village Id	Total Current Population	Lead	Selenium	Chromium	Mercury	Arsenic	Cadmium	Nickel	Iron	Uranium	Fluoride	Chloride	Nitrate	Sulphate	Calcium	Magnesium	Parameters
							0.01 mg/l (A)	0.01 mg/l (A)	0.05 mg/l (A)	0.001 mg/l (A)	0.01 mg/l (A)	0.003 mg/l (A)	0.02 mg/l (A)	1.0 mg/l (A)	30 µg/l	1.0 mg/l (A)	250 mg/l	45 mg/l (A)	200 mg/l	75 mg/l	30 mg/l	
							No Relaxation (P)	No Relaxation (P)	No Relaxation (P)	No Relaxation (P)	No Relaxation (P)	No Relaxation (P)	No Relaxation (P)	No Relaxation (P)	60 µg/l	1.5 mg/l (P)	1000 mg/l	No Relaxation (P)	400 mg/l	200 mg/l	100 mg/l	
1	2	3	4	5	6	7	8	9	10	11	12	13	14	15	16	17	18	19	20	21	22	23
1051	Patiala	Rajpura	Gardi Nagar	Gardi Nagar	11959	925	BDL	BDL	BDL	BDL	BDL	BDL	BDL	0.012	7.45	1.76	61.29	BDL	86.15			Fluoride
1052	Patiala	Rajpura	Gharama Kalan	Gharama kalan	11962	1452	BDL	BDL	BDL	BDL	BDL	BDL	BDL			2.38	56.44	1.47	BDL	7.54	BDL	Fluoride
1053	Patiala	Shambhu Kalan	Gharama Kalan	Gharama Khurd	11961	1355										2.29						Fluoride
1054	Patiala	Ghanaur	Ghungran	Ghungran	11823	229	BDL	BDL	BDL	BDL	BDL	BDL	BDL	0.692	BDL	5.67		BDL	645.48	15.69	26.87	Fluoride
1055	Patiala	Ghanaur	Ghungran	Shahpur Raian	11900	160	BDL	BDL	BDL	BDL	BDL	BDL	BDL	0.692	BDL	5.67	256.46	BDL	645.48	15.69	26.87	Fluoride
1056	Patiala	Rajpura	Gopalpur	Badoli Gujran	11920	877	BDL	BDL	BDL	BDL	0.007	BDL	BDL	0.210	10.94	1.59	83.80	0.90	98.99			Fluoride
1057	Patiala	Rajpura	Gopalpur	Gopalpur	11965	1935	BDL	BDL	BDL	BDL	0.007	BDL	BDL	0.210	10.94	1.59	83.80	0.90	98.99			Fluoride
1058	Patiala	Patiala	Gounspur	Gounspur	11725	389	ND	ND	ND	ND	ND	ND	ND	1.216		1.81		2.09				Fluoride
1059	Patiala	Rajpura	Gurditpura	Bhappal	11928	2119	BDL	BDL	BDL	BDL	BDL	BDL	BDL	BDL	17.24	3.07	46.80	1.90	207.35	12.06	8.58	Fluoride
1060	Patiala	Rajpura	Harion	Harion	11969	487	BDL	0.014	BDL	BDL	BDL	BDL	BDL	0.028	17.88	2.27	75.60	9.54	152.36			Fluoride
1061	PATIALA	Ghanaur	HARPALPUR	HARPALPUR	11828	3297										1.53						Fluoride
1062	Patiala	Ghanaur	Hrpapur	Lachhru Kalan	11850	1703	ND	ND	ND	ND	0.006	ND	ND	0.050		1.98		2.00				Fluoride
1063	Patiala	Ghanaur	Hrpapur	Nagawan	11869	923	ND	ND	ND	ND	0.006	ND	ND	0.050		1.98		2.00				Fluoride
1064	Patiala	Rajpura	Ishlampur	Islampur	11971											3.31						Fluoride
1065	Patiala	Rajpura	Jai Nagar	Jai Nagar & Basti Amirpur	11972	1465	BDL	0.038	BDL	BDL	BDL	BDL	BDL	BDL	BDL	0.97	216.49	78.44	177.42	78.15	45.79	Selenium
1066	Patiala	Rajpura	Jai Nagar	Safdarpur	12038	753	BDL	0.011	BDL	BDL	BDL	BDL	BDL	BDL	BDL	2.63						Fluoride
1067	PATIALA	Ghanaur	JAKHEPAL	JAKHEPAL	11832	506										2.48						Fluoride
1068	Patiala	Rajpura	Jandoli	Jandoli	11975	4664	BDL	BDL	BDL	BDL	0.006	BDL	BDL	BDL	BDL	3.62	67.76	1.77	211.32	9.94	22.62	Fluoride
1069	Patiala	Rajpura	Jansui	Jansui	11977	886	BDL	BDL	BDL	BDL	0.007	BDL	0.010	0.021	9.19	1.93	27.66	BDL	84.11			Fluoride

Sr No	District	Block	Scheme	Habitation	Village Id	Total Current Population	Lead	Selenium	Chromium	Mercury	Arsenic	Cadmium	Nickel	Iron	Uranium	Fluoride	Chloride	Nitrate	Sulphate	Calcium	Magnesium	Parameters
							0.01 mg/l (A)	0.01 mg/l (A)	0.05 mg/l (A)	0.001 mg/l (A)	0.01 mg/l (A)	0.003 mg/l (A)	0.02 mg/l (A)	1.0 mg/l (A)	30 µg/l	1.0 mg/l (A)	250 mg/l	45 mg/l (A)	200 mg/l	75 mg/l	30 mg/l	
							No Relaxation (P)	No Relaxation (P)	No Relaxation (P)	No Relaxation (P)	No Relaxation (P)	No Relaxation (P)	No Relaxation (P)	No Relaxation (P)	60 µg/l	1.5 mg/l (P)	1000 mg/l	No Relaxation (P)	400 mg/l	200 mg/l	100 mg/l	
1	2	3	4	5	6	7	8	9	10	11	12	13	14	15	16	17	18	19	20	21	22	23
1070	Patiala	Ghanaur	Kaboolpur	Hassanpur Jattan		928	BDL	BDL	BDL	BDL	BDL	BDL	BDL	0.037	BDL	4.94		0.93	426.85	9.06	5.38	Fluoride
1071	Patiala	Ghanaur	Kaboolpur	Kaboolpur	11838	1162	BDL	BDL	BDL	BDL	BDL	BDL	BDL	0.222	15.70	3.35		1.06	393.53	20.76	9.88	Fluoride
1072	Patiala	Ghanaur	Kami Kalan.	Kami Kalan	11840	1972	BDL	BDL	BDL	BDL	BDL	BDL	BDL	0.040	5.63	2.51	155.09	1.48	712.73	14.72	24.81	Fluoride
1073	Patiala	Rajpura	Kanwarpur	Kanwarpur	11983	62	0.016	ND	ND	ND	ND	ND	ND	0.649	BDL	2.38		3.20				Fluoride
1074	Patiala	Sanaur	Karanpur	Karanpur	12539	1224	BDL	BDL	BDL	BDL	BDL	BDL	BDL	1.156	7.62							Iron
1075	Patiala	Sanaur	Karanpur	Nagar	12560	285	BDL	BDL	BDL	BDL	BDL	BDL	BDL	1.156	7.62							Iron
1076	Patiala	Patiala	Karheri	Karheri	11739	1260	ND	ND	ND	ND	ND	ND	ND	0.080	16.60	1.91		2.24				Fluoride
1077	Patiala	Rajpura	Kartarpur	Bosar Khurd	12503	228										2.55						Fluoride
1078	Patiala	Ghanaur	Kasba Rurki	Farm Bahadurgarh	11721	615	BDL	BDL	BDL	BDL	BDL	BDL	BDL	BDL	BDL	2.10	150.65	1.89	318.97			Fluoride
1079	Patiala	Ghanaur	Kasba Rurki	Kasba Rurki	11741	9274	BDL	BDL	BDL	BDL	BDL	BDL	BDL	BDL	BDL	2.10	150.65	1.89	318.97			Fluoride
1080	Patiala	Ghanaur	Kasba Rurki	Mehmoodpur	11867	755	BDL	BDL	BDL	BDL	BDL	BDL	BDL	BDL	BDL	2.10	150.65	1.89	318.97			Fluoride
1081	Patiala	Ghanaur	Kasba Rurki	Rurki	11887	889	BDL	BDL	BDL	BDL	BDL	BDL	BDL	BDL	BDL	2.10	150.65	1.89	318.97			Fluoride
1082	Patiala	Sanaur	Kasba Rurki	Assarpur	12489	1379	BDL	BDL	BDL	BDL	BDL	BDL	BDL	0.019	BDL	2.55		4.26	287.80	23.75	34.72	Fluoride
1083	Patiala	Sanaur	Kasba Rurki	Noor Kherian	12563	2154	ND	ND	ND	ND	ND	ND	ND	0.262	27.80	1.81		2.70				Fluoride
1084	Patiala	Patiala	Kauli	Kauli	11744	2395	0.013	ND	0.001	ND	ND	ND	ND	0.069		1.82		5.64				Fluoride
1085	Patiala	Rajpura	Khadoli	Khandoli	11994	2017										1.68						Fluoride
1086	Patiala	Rajpura	KHAIRPUR JATTAN	KHAIRPUR JATTAN	11987	1176										5.35						Fluoride

Sr No	District	Block	Scheme	Habitation	Village Id	Total Current Population	Lead	Selenium	Chromium	Mercury	Arsenic	Cadmium	Nickel	Iron	Uranium	Fluoride	Chloride	Nitrate	Sulphate	Calcium	Magnesium	Parameters
							0.01 mg/l (A)	0.01 mg/l (A)	0.05 mg/l (A)	0.001 mg/l (A)	0.01 mg/l (A)	0.003 mg/l (A)	0.02 mg/l (A)	1.0 mg/l (A)	30 µg/l	1.0 mg/l (A)	250 mg/l	45 mg/l (A)	200 mg/l	75 mg/l	30 mg/l	
							No Relaxation (P)	No Relaxation (P)	No Relaxation (P)	No Relaxation (P)	No Relaxation (P)	No Relaxation (P)	No Relaxation (P)	No Relaxation (P)	60 µg/l	1.5 mg/l (P)	1000 mg/l	No Relaxation (P)	400 mg/l	200 mg/l	100 mg/l	
1	2	3	4	5	6	7	8	9	10	11	12	13	14	15	16	17	18	19	20	21	22	23
1087	Patiala	Rajpura	Khairpur Jattan	Uksi Sainian	12056	1814	BDL	BDL	BDL	BDL	0.006	BDL	BDL	0.024	12.83	2.34	86.68	0.55	126.71			Fluoride
1088	Patiala	Ghanaur	Khairpur Sheikhan	Khairpur Sheikhan	11844	961	BDL	BDL	BDL	BDL	BDL	BDL	BDL	0.018		5.39		1.38	252.56	13.05	7.81	Fluoride
1089	Patiala	Rajpura	Khanpur Brring	Khanpur Baring	11989	1615	BDL	BDL	BDL	BDL	BDL	BDL	BDL	BDL	BDL	3.96		2.35	458.98	15.21	30.14	Fluoride
1090	Patiala	Rajpura	Kharajpura TW11690	Kharajpura	11992	2669	BDL	BDL	BDL	BDL	BDL	BDL	BDL	0.072	11.14	4.01	64.33	1.51	158.36			Fluoride
1091	Patiala	Rajpura	Kheri Gandian	Kheri Gandian	11997	1790	BDL	BDL	BDL	BDL	BDL	BDL	BDL	BDL	BDL	4.17		1.58	476.46	15.51	1.11	Fluoride
1092	Patiala	Rajpura	Kheri Gurna	Kheri Gurna	11998	1973	ND	ND	ND	ND	ND	ND	ND	0.975		1.86		2.10				Fluoride
1093	Patiala	Ghanaur	Kheri Pandtan	Kheri Mandalan	11847	779	ND	ND	ND	ND	ND	ND	ND	0.394		2.50		2.80				Fluoride
1094	Patiala	Ghanaur	Kheri Pandtan	Pandtan Kheri	11878	1083	ND	ND	ND	ND	ND	ND	ND	0.394		2.50		2.80				Fluoride
1095	Patiala	Rajpura	Khillawar	Khilawar	11999	1458	BDL	BDL	BDL	BDL	BDL	BDL	BDL	0.142	5.61	1.51	30.79	0.71	135.08	24.11	10.88	Fluoride
1096	Patiala	Ghanaur	Khuda	Ghanour	11820	598	BDL	BDL	BDL	BDL	BDL	BDL	BDL	0.038	29.45	5.51	183.28	BDL	497.87			Fluoride
1097	Patiala	Sanaur	Khuda	Khuda	12546	1806	BDL	0.011	BDL	BDL	BDL	BDL	BDL	BDL	BDL	1.51	27.28	6.82	51.54	9.99	7.41	Fluoride
1098	Patiala	Sanaur	Khuda	Sadipur	12574	198	BDL	0.011	BDL	BDL	BDL	BDL	BDL	BDL	BDL	1.51	27.28	6.82	51.54	9.99	7.41	Fluoride
1099	Patiala	Ghanaur	Kole Majra	Kole Majra	11848	1100	ND	ND	ND	ND	0.006	ND	ND	0.075		1.58		2.20				Fluoride
1100	Patiala	Rajpura	Kotla	Kotla	12001	1212	BDL	BDL	BDL	BDL	0.010	BDL	BDL	0.021	10.50	2.22	57.38	1.33	102.44			Fluoride
1101	Patiala	Ghanaur	KUTHA KHERI	KUTHA KHERI	11849	2013										3.50						Fluoride
1102	Patiala	Ghanaur	Lachhru Kalan	Lachhru Khurd	11851	369										1.98						Fluoride
1103	Patiala	Ghanaur	MADANPUR	MADANPUR	11857	2515										2.82						Fluoride
1104	Patiala	Ghanaur	Mandoli	Mandoli	11861	3540	ND	ND	ND	ND	0.008	ND	ND	0.203	16.30	1.89		3.80				Fluoride

Sr No	District	Block	Scheme	Habitation	Village Id	Total Current Population	Lead	Selenium	Chromium	Mercury	Arsenic	Cadmium	Nickel	Iron	Uranium	Fluoride	Chloride	Nitrate	Sulphate	Calcium	Magnesium	Parameters
							0.01 mg/l (A)	0.01 mg/l (A)	0.05 mg/l (A)	0.001 mg/l (A)	0.01 mg/l (A)	0.003 mg/l (A)	0.02 mg/l (A)	1.0 mg/l (A)	30 µg/l	1.0 mg/l (A)	250 mg/l	45 mg/l (A)	200 mg/l	75 mg/l	30 mg/l	
							No Relaxation (P)	No Relaxation (P)	No Relaxation (P)	No Relaxation (P)	No Relaxation (P)	No Relaxation (P)	No Relaxation (P)	No Relaxation (P)	60 µg/l	1.5 mg/l (P)	1000 mg/l	No Relaxation (P)	400 mg/l	200 mg/l	100 mg/l	
1	2	3	4	5	6	7	8	9	10	11	12	13	14	15	16	17	18	19	20	21	22	23
1105	Patiala	Rajpura	Mandwal	Mandwal & Alipur	12006	1194	BDL	BDL	BDL	BDL	BDL	BDL	BDL	0.095	18.98	2.26	76.10	3.56	279.37			Fluoride
1106	Patiala	Ghanaur	Manjouli	Manjoli	11862	2077													666.00			Sulphate
1107	Patiala	Ghanaur	Mardanpur	Mardanpur	11863	2451	BDL	BDL	BDL	BDL	BDL	BDL	BDL	0.022		2.83		BDL	227.69	7.88	1.60	Fluoride
1108	Patiala	Sanaur	Mehergarh Batta	Mehergarh Batta	12559	511										2.08						Fluoride
1109	Patiala	Rajpura	Mehma	Mehma	12010	838	ND	ND	ND	ND	ND	ND	ND	0.071	25.40	5.35		1.90				Fluoride
1110	Patiala	Rajpura	Mirjapur	Mirjapur	12012	1444	BDL	BDL	BDL	BDL	BDL	BDL	BDL	0.034		3.93	53.90	1.72	112.59	7.19	1.24	Fluoride
1111	Patiala	Rajpura	Mirjapur	Wazirabad	12060	286	BDL	BDL	BDL	BDL	BDL	BDL	BDL	0.034		3.93	53.90	1.72	112.59	7.19	1.24	Fluoride
1112	Patiala	Patiala	Mirjapur	Mirjapur	11759	462	BDL	BDL	BDL	BDL	BDL	BDL	BDL	BDL	BDL	1.77	63.21	BDL	109.54	18.88	23.30	Fluoride
1113	Patiala	Rajpura	Mohi Kalan	Mohi Kalan	12013	1139	BDL	BDL	BDL	BDL	BDL	BDL	BDL	BDL	5.73	1.93	49.44	0.88	93.14			Fluoride
1114	Patiala	Ghanaur	Mugal Sarai	Sarai Mugal / Mugal Sarai	11895	475	ND	ND	ND	ND	ND	ND	ND	0.069	8.50	1.55		3.40				Fluoride
1115	Patiala	Rajpura	Naina Ugani	Naina	12017	479	ND	ND	ND	ND	ND	ND	ND	0.337		1.82		2.40				Fluoride
1116	Patiala	Rajpura	Nalas Kalan	Nalas Kalan	12018	2820	BDL	BDL	BDL	BDL	0.008	BDL	BDL	0.018	9.22	2.85	49.35	1.54	87.62			Fluoride
1117	Patiala	Rajpura	Nandgarh	Nandgarh	12020	917	BDL	BDL	BDL	BDL	BDL	BDL	BDL	0.027	BDL	1.54	59.71	0.76	101.61	5.80	BDL	Fluoride
1118	Patiala	Ghanaur	Nanhera	Nanhera	11870	1983	BDL	BDL	BDL	BDL	BDL	BDL	BDL	BDL	BDL	2.79		1.45	112.17	6.44	3.08	Fluoride
1119	Patiala	Ghanaur	Nardu	Nardu	11873	2324	BDL	BDL	BDL	BDL	BDL	BDL	BDL	0.077	BDL	3.04		BDL	395.00	19.07	27.01	Fluoride
1120	Patiala	Ghanaur	NASIRPUR	Alamdipur	11795	1103	BDL	BDL	BDL	BDL	BDL	BDL	BDL	0.025	13.59	1.91	375.84	BDL	655.05			Fluoride
1121	Patiala	Ghanaur	NASIRPUR	NASIRPUR	11874	303	ND	ND	ND	ND	ND	ND	ND	0.080		1.91		2.24				Fluoride

Sr No	District	Block	Scheme	Habitation	Village Id	Total Current Population	Lead	Selenium	Chromium	Mercury	Arsenic	Cadmium	Nickel	Iron	Uranium	Fluoride	Chloride	Nitrate	Sulphate	Calcium	Magnesium	Parameters
							0.01 mg/l (A)	0.01 mg/l (A)	0.05 mg/l (A)	0.001 mg/l (A)	0.01 mg/l (A)	0.003 mg/l (A)	0.02 mg/l (A)	1.0 mg/l (A)	30 µg/l	1.0 mg/l (A)	250 mg/l	45 mg/l (A)	200 mg/l	75 mg/l	30 mg/l	
							No Relaxation (P)	No Relaxation (P)	No Relaxation (P)	No Relaxation (P)	No Relaxation (P)	No Relaxation (P)	No Relaxation (P)	No Relaxation (P)	60 µg/l	1.5 mg/l (P)	1000 mg/l	No Relaxation (P)	400 mg/l	200 mg/l	100 mg/l	
1	2	3	4	5	6	7	8	9	10	11	12	13	14	15	16	17	18	19	20	21	22	23
1122	Patiala	Ghanaur	Nathu Majra	Nathu Majra	11875	624	BDL	BDL	BDL	BDL	BDL	BDL	BDL	0.038	BDL	2.15	79.37	0.82	241.00	18.75	39.94	Fluoride
1123	Patiala	Rajpura	NEPRAN	Nepran	12023	1192	BDL	BDL	BDL	BDL	BDL	BDL	BDL			2.05	22.36	2.99	111.82	12.83	2.94	Fluoride
1124	Patiala	Rajpura	Niamatpura	Niamatpura	12024	1028	BDL	BDL	BDL	BDL	0.006	BDL	BDL	0.011	8.17	1.61	30.63	BDL	85.09			Fluoride
1125	Patiala	Rajpura	Pabra	Pabra	12025	1409	BDL	BDL	BDL	BDL	0.006	BDL	BDL	0.028	12.04	1.83	105.26	0.98	132.01			Fluoride
1126	Patiala	Rajpura	Pabri	Pabri	12026	1457	BDL	BDL	BDL	BDL	BDL	BDL	BDL	BDL	BDL	2.83		2.92	597.48	30.87	52.21	Fluoride
1127	Patiala	Ghanaur	Paharipur	Pahairpur	11877	874	BDL	BDL	BDL	BDL	BDL	BDL	BDL	0.127	10.85	3.33	519.26	0.73	1026.59			Fluoride
1128	Patiala	Rajpura	Pehar Kalan	Pehar Kalan	12028	1078	BDL	BDL	BDL	BDL	BDL	BDL	BDL	0.379	9.99	1.54		BDL	4980.60	297.62	145.75	Fluoride
1129	Patiala	Rajpura	Pehar Kalan	Pehar Khurd	12029	660	BDL	BDL	BDL	BDL	BDL	BDL	BDL	0.379	9.99	1.54		BDL	4980.60	297.62	145.75	Fluoride
1130	Patiala	Rajpura	Pilkhani	Pilkhni	12030	2158	BDL	BDL	BDL	BDL	0.006	BDL	BDL	0.135		2.25		1.12	91.46	4.90	1.94	Fluoride
1131	Patiala	Ghanaur	Pipal Mangoli	Pipal Mangoli	11879	1035	BDL	BDL	BDL	BDL	BDL	BDL	BDL	1.240		2.74	124.16	BDL	174.50	6.83	5.16	Fluoride
1132	Patiala	Sanaur	PUNIA JATTAN	PUNIA JATTAN	11769	612										1.60						Fluoride
1133	Patiala	Patiala	Raipur	Raipur	11770	2685	0.014	ND	ND	ND	BDL	BDL	0.007	0.231	9.20	1.99		1.07				Fluoride
1134	Patiala	Ghanaur	Rajgarh	Rajgarh	11881	1756	ND	ND	ND	ND	ND	ND	ND	0.131	BDL	1.61		2.20				Fluoride
1135	Patiala	Ghanaur	Ram Nagar Sainian	Ram Nagar Sainian	11882	2025	ND	ND	ND	ND	0.005	ND	ND	0.230	7.60	1.61		2.60				Fluoride
1136	Patiala	Rajpura	Rampur Khurd	Bal Majra	11922	377	BDL	BDL	BDL	BDL	0.010	BDL	BDL	0.023	5.61	1.56	54.68	0.89	83.52			Fluoride
1137	Patiala	Rajpura	Rangian	Rangian	12036	693	BDL	BDL	BDL	BDL	BDL	BDL	BDL	0.012	9.05	1.65	45.81	1.30	88.34	7.92	3.74	Fluoride
1138	Patiala	Patiala	Safdipur	Mehmoodpur Arrian	11757	203	ND	ND	ND	ND	ND	ND	ND	0.014	22.30	2.63		4.65				Fluoride
1139	Patiala	Patiala	Safdipur	Sefdipur / Saifdipur	11781	783	ND	ND	ND	ND	ND	ND	ND	0.014	22.30	2.63		4.65				Fluoride
1140	Patiala	Ghanaur	Sahal	Lochwan	11854	1215	BDL	BDL	BDL	BDL	BDL	BDL	BDL	0.027	26.26	5.39	67.65	0.96	98.22			Fluoride

Sr No	District	Block	Scheme	Habitation	Village Id	Total Current Population	Lead	Selenium	Chromium	Mercury	Arsenic	Cadmium	Nickel	Iron	Uranium	Fluoride	Chloride	Nitrate	Sulphate	Calcium	Magnesium	Parameters
							0.01 mg/l (A)	0.01 mg/l (A)	0.05 mg/l (A)	0.001 mg/l (A)	0.01 mg/l (A)	0.003 mg/l (A)	0.02 mg/l (A)	1.0 mg/l (A)	30 µg/l	1.0 mg/l (A)	250 mg/l	45 mg/l (A)	200 mg/l	75 mg/l	30 mg/l	
							No Relaxation (P)	No Relaxation (P)	No Relaxation (P)	No Relaxation (P)	No Relaxation (P)	No Relaxation (P)	No Relaxation (P)	No Relaxation (P)	60 µg/l	1.5 mg/l (P)	1000 mg/l	No Relaxation (P)	400 mg/l	200 mg/l	100 mg/l	
1	2	3	4	5	6	7	8	9	10	11	12	13	14	15	16	17	18	19	20	21	22	23
1141	Patiala	Ghanaur	Sahal	Sahal	11888	1294	BDL	BDL	BDL	BDL	BDL	BDL	BDL	0.027	26.26	5.39	67.65	0.96	98.22			Fluoride
1142	Patiala	Rajpura	Said Kheri & Gazipur	Gazipur	11960	493	BDL	BDL	BDL	BDL	BDL	BDL	BDL	0.017	BDL	2.40		2.47	170.09	7.09	6.16	Fluoride
1143	Patiala	Rajpura	Said Kheri & Gazipur	Saidkheri	12039	8334	BDL	BDL	BDL	BDL	BDL	BDL	BDL	0.017	BDL	2.40		2.47	170.09	7.09	6.16	Fluoride
1144	Patiala	Ghanaur	Salempur Shekhan	Salempur Sekhan	11890	3151	BDL	BDL	BDL	BDL	BDL	BDL	BDL	0.021	29.04	9.83	150.56	BDL	375.14	12.83	10.23	Fluoride
1145	Patiala	Ghanaur	Sandharshi	Sandharsi	11892	1705	BDL	BDL	BDL	BDL	BDL	BDL	BDL	BDL	8.12	2.05		1.49	161.52	5.19	BDL	Fluoride
1146	Patiala	Ghanaur	SANJARPUR	Sanjarpur	11893	868	BDL	BDL	BDL	BDL	BDL	BDL	BDL	BDL	BDL	1.89		1.23	218.43	10.57	8.72	Fluoride
1147	Patiala	Ghanaur	Sanoulian	Sanoulian	11894	1120	BDL	BDL	BDL	BDL	BDL	BDL	BDL	0.079	37.77	3.10		7.47	180.45	5.78	2.92	Fluoride
1148	Patiala	Rajpura	Sarai Banjara	Chack Kalan	11935	544	BDL	BDL	BDL	BDL	BDL	BDL	BDL	0.022	BDL	2.24		1.14	376.69	22.04	26.25	Fluoride
1149	Patiala	Rajpura	Sarai Banjara	Sarai Banjara	12041	897	BDL	BDL	BDL	BDL	BDL	BDL	BDL	0.022	BDL	2.24		1.14	376.69	22.04	26.25	Fluoride
1150	Patiala	Rajpura	Sehra	Sehra	12042	1551	BDL	BDL	BDL	BDL	BDL	BDL	BDL	0.205	23.94	1.97		1.46	325.14	26.39	42.60	Fluoride
1151	Patiala	Rajpura	Sehri	Tehalpara	12050	524	ND	ND	ND	ND	ND	ND	ND	0.378	16.00	1.73		2.40				Fluoride
1152	Patiala	Rajpura	Sehri	Sehri	12043	806	BDL	BDL	BDL	BDL	BDL	BDL	BDL	0.139	15.24	2.19	118.95	1.15	338.87			Fluoride
1153	Patiala	Ghanaur	Shahpur Afgana	Shahpur Afgana	11899	141	0.024	ND	ND	ND	ND	ND	ND	2.794	BDL	0.29		1.80				Iron
1154	Patiala	Ghanaur	Shambhu Kalan	Shambhu Kalan	11901	3589	BDL	BDL	BDL	BDL	BDL	BDL	BDL	0.314	9.39	1.71	86.30	2.17	324.01			Fluoride
1155	Patiala	Rajpura	Shamdoo	Shamdoo	12044	4193	BDL	BDL	BDL	BDL	BDL	BDL	BDL	0.022		3.10	185.52	BDL	930.00	34.14	26.43	Fluoride
1156	Patiala	Patiala	Shankarpur	Mohabbetpur	11761	344	0.020	ND	ND	ND	ND	BDL	0.005		11.70	1.98						Fluoride
1157	Patiala	Patiala	Shankarpur	Shankarpur	11784	1083	0.020	ND	ND	ND	ND	BDL	0.005		11.70	1.98						Fluoride
1158	Patiala	Ghanaur	Shehkupura Maggar	Magar	11858	888	ND	ND	ND	ND	ND	ND	ND	0.084		5.70		1.80				Fluoride
1159	Patiala	Ghanaur	Shehkupura Maggar	Sheikhupur	11903	884	BDL	BDL	BDL	BDL	BDL	BDL	BDL	0.241	28.55	6.44	198.91	BDL	706.52			Fluoride
1160	Patiala	Ghanaur	Sheikhupura Rajputtan	Sheikhupur Rajputan	11904	392	ND	ND	0.001	ND	BDL	0.005	0.020	0.088		1.93		2.10				Fluoride

Sr No	District	Block	Scheme	Habitation	Village Id	Total Current Population	Lead	Selenium	Chromium	Mercury	Arsenic	Cadmium	Nickel	Iron	Uranium	Fluoride	Chloride	Nitrate	Sulphate	Calcium	Magnesium	Parameters
							0.01 mg/l (A)	0.01 mg/l (A)	0.05 mg/l (A)	0.001 mg/l (A)	0.01 mg/l (A)	0.003 mg/l (A)	0.02 mg/l (A)	1.0 mg/l (A)	30 µg/l	1.0 mg/l (A)	250 mg/l	45 mg/l (A)	200 mg/l	75 mg/l	30 mg/l	
							No Relaxation (P)	No Relaxation (P)	No Relaxation (P)	No Relaxation (P)	No Relaxation (P)	No Relaxation (P)	No Relaxation (P)	No Relaxation (P)	60 µg/l	1.5 mg/l (P)	1000 mg/l	No Relaxation (P)	400 mg/l	200 mg/l	100 mg/l	
1	2	3	4	5	6	7	8	9	10	11	12	13	14	15	16	17	18	19	20	21	22	23
1161	Patiala	Ghanaur	Sone Majra	Sogalpur	12230	683	BDL	BDL	BDL	BDL	BDL	BDL	BDL			1.69		1.18	134.36	6.59	4.22	Fluoride
1162	Patiala	Ghanaur	Sone Majra	Sone Majra	12231	928	BDL	BDL	BDL	BDL	BDL	BDL	BDL	BDL	BDL	1.69		1.18	134.36	6.59	4.22	Fluoride
1163	Patiala	Rajpura	Surajgarh	Surajgarh	12045	1041	ND	ND	ND	ND	ND	ND	ND	0.051	14.60	2.70		1.80				Fluoride
1164	Patiala	Rajpura	Sural Kalan	Sural Kalan	12046	1921	BDL	BDL	BDL	BDL	0.006	BDL	BDL	0.030	BDL	3.24		0.86	112.87	5.87	BDL	Fluoride
1165	Patiala	Rajpura	Sural Kalan	Sural Khurd	12047	378	BDL	BDL	BDL	BDL	0.006	BDL	BDL	0.030	BDL	3.24		0.86	112.87	5.87	BDL	Fluoride
1166	Patiala	Ghanaur	Suron Pararipur	Suron	11907	1913	BDL	BDL	BDL	BDL	0.007	BDL	BDL	0.019		1.90		1.52	225.63	8.00	8.11	Fluoride
1167	Patiala	Ghanaur	Tepla	Tepla	11908	3029	ND	ND	ND	ND	ND	ND	ND	0.047	10.90	2.16		3.60				Fluoride
1168	Patiala	Rajpura	Thuha	Thuha	12051	2768	BDL	BDL	BDL	BDL	0.005	BDL	BDL	BDL	5.73	1.59	54.99	0.71	80.52			Fluoride
1169	Patiala	Rajpura	UGANI	Ugani	12054	629	BDL	BDL	BDL	BDL	0.006	BDL	BDL	0.035	10.50	2.20	69.62	0.76	107.43			Fluoride
1170	Patiala	Rajpura	Uksi	Uksi Jattan	12055	1728	BDL	BDL	BDL	BDL	BDL	BDL	BDL	BDL	BDL	2.71		4.16	179.28	7.78	6.98	Fluoride
1171	Patiala	Ghanaur	Ulana	Ulana	12228	1909	BDL	BDL	BDL	BDL	0.007	BDL	BDL	0.032	BDL	2.36		1.45	227.52	4.81	1.36	Fluoride
1172	Patiala	Rajpura	Uppalheri	Uppalheri	12057	1388	BDL	BDL	BDL	BDL	0.006	BDL	BDL	0.038	12.63	2.20	58.55	0.89	94.90			Fluoride
1173	Ropar	Anandpur Sahib	Babhour Sahib	Babhour sahib**	7266	2200	BDL	BDL	BDL	BDL	BDL	BDL	BDL	BDL	9.04	0.23	58.22	96.54	44.63			Nitrate
1174	Ropar	Nurpur Bedi	Garhbagga	Garhbagga	7180	895	BDL	BDL	BDL	BDL	0.019	BDL	BDL		5.71	0.49	74.87	3.03	86.75			Arsenic
1175	Ropar	Anandpur Sahib	Lodhipur	Lodhipur	7374	2417					0.011											Arsenic
1176	Ropar	Anandpur Sahib	Mahain	Mahain	7375	1630					0.020											Arsenic
1177	Ropar	Anandpur Sahib	Mojewal	Baman Basti	7273	63										NT	NT	113.92	NT			Nitrate
1178	Ropar	Anandpur Sahib	Mojewal	Bela dhiani	7286	1174										NT	NT	113.92	NT			Nitrate
1179	Ropar	Anandpur Sahib	Mojewal	Chhutewal	7312	1156										NT	NT	113.92	NT			Nitrate
1180	Ropar	Anandpur Sahib	Mojewal	Dola Basti Bela Dhiani	15793	52										NT	NT	113.92	NT			Nitrate

Sr No	District	Block	Scheme	Habitation	Village Id	Total Current Population	Lead	Selenium	Chromium	Mercury	Arsenic	Cadmium	Nickel	Iron	Uranium	Fluoride	Chloride	Nitrate	Sulphate	Calcium	Magnesium	Parameters
							0.01 mg/l (A)	0.01 mg/l (A)	0.05 mg/l (A)	0.001 mg/l (A)	0.01 mg/l (A)	0.003 mg/l (A)	0.02 mg/l (A)	1.0 mg/l (A)	30 µg/l	1.0 mg/l (A)	250 mg/l	45 mg/l (A)	200 mg/l	75 mg/l	30 mg/l	
							No Relaxation (P)	No Relaxation (P)	No Relaxation (P)	No Relaxation (P)	No Relaxation (P)	No Relaxation (P)	No Relaxation (P)	No Relaxation (P)	60 µg/l	1.5 mg/l (P)	1000 mg/l	No Relaxation (P)	400 mg/l	200 mg/l	100 mg/l	
1	2	3	4	5	6	7	8	9	10	11	12	13	14	15	16	17	18	19	20	21	22	23
1181	Ropar	Anandpur Sahib	Mojewal	Mojewal	7395	1480										NT	NT	113.92	NT			Nitrate
1182	Ropar	Anandpur Sahib	Nikku Nangal	Humbewal	7345	1350	BDL	BDL	BDL	BDL	BDL	BDL	BDL	BDL	BDL	0.16	51.29	98.79	34.44			Nitrate
1183	Ropar	Anandpur Sahib	Nikku Nangal	HumbewalSC Abadi	7346	331	BDL	BDL	BDL	BDL	BDL	BDL	BDL	BDL	BDL	0.16	51.29	98.79	34.44			Nitrate
1184	Ropar	Anandpur Sahib	Nikku Nangal	Nangal nikku	7398	2856	BDL	BDL	BDL	BDL	BDL	BDL	BDL	BDL	BDL	0.16	51.29	98.79	34.44			Nitrate
1185	Ropar	Anandpur Sahib	Nikku Nangal	Nangal nikkuLower	7399	544	BDL	BDL	BDL	BDL	BDL	BDL	BDL	BDL	BDL	0.16	51.29	98.79	34.44			Nitrate
1186	Ropar	Nurpur Bedi	Roruane	Roruane	7240	368					0.027											Arsenic
1187	Ropar	Chamkaur Sahib	Bhallian	Bhallian	7456	1267	ND	ND	ND	ND	0.040	ND	ND	0.866	BDL	0.45		ND				Arsenic
1188	Ropar	Chamkaur Sahib	Bhallian	Silomasko	7534	577	ND	ND	ND	ND	0.040	ND	ND	0.866	BDL	0.45		ND				Arsenic
1189	Ropar	Morinda	Boor Majra	Boor Majra	7073	1874	BDL	BDL	BDL	BDL	0.017	BDL	BDL	0.211		0.91	5.98	1.31	6.49			Arsenic
1190	Ropar	ROPAR	Dulchi Majra	GOSLAN	6944	831	BDL	BDL	BDL	0.002	0.012	BDL	BDL	1.060	6.21							Arsenic
1191	Ropar	Ropar	Dulci Majra	Dulci majra	6935	1037	BDL	BDL	BDL	BDL	0.010	BDL	BDL	0.713		0.64	6.67	1.41	32.05			Arsenic
1192	Ropar	Morinda	Dumna	Samana Khurd	7127	861	BDL	BDL	BDL	BDL	0.021	BDL	BDL	0.388	10.51	0.60	8.23	1.31	12.00			Arsenic
1193	Ropar	Morinda	Kainaur	Kainaur	7096	2952	BDL	BDL	0.001	BDL	0.016	BDL	BDL	0.109	6.90							Arsenic
1194	Ropar	Morinda	Kakrali	Kakrali	7098	1597	BDL	0.005	BDL	BDL	0.019	BDL	BDL	0.050	12.16	0.80	7.69	2.32	19.90	47.38	18.14	Arsenic
1195	Ropar	Chamkaur Sahib	Kandola	Haron	7485	273	BDL	BDL	BDL	BDL	0.041	BDL	BDL	0.019	8.08		7.08	3.48	12.11			Arsenic
1196	Ropar	Chamkaur Sahib	Kandola	Kandola	7491	1179	BDL	BDL	BDL	BDL	0.041	BDL	BDL	0.019	8.08		7.08	3.48	12.11			Arsenic
1197	Ropar	Chamkaur Sahib	Kandola	Katlaur	7492	909	BDL	BDL	BDL	BDL	0.041	BDL	BDL	0.019	8.08		7.08	3.48	12.11			Arsenic
1198	Ropar	Ropar	Katli	Katli	6964	551	BDL	BDL	BDL	BDL	0.016	BDL	BDL				47.15	1.26	49.57	3.35	1.23	Arsenic
1199	Ropar	Ropar	Khabra	Khabra	6965	1252	BDL	BDL	BDL	BDL	0.046	BDL	BDL	0.423		0.67	5.18	1.96	8.91			Arsenic

Sr No	District	Block	Scheme	Habitation	Village Id	Total Current Population	Lead	Selenium	Chromium	Mercury	Arsenic	Cadmium	Nickel	Iron	Uranium	Fluoride	Chloride	Nitrate	Sulphate	Calcium	Magnesium	Parameters	
							0.01 mg/l (A)	0.01 mg/l (A)	0.05 mg/l (A)	0.001 mg/l (A)	0.01 mg/l (A)	0.003 mg/l (A)	0.02 mg/l (A)	1.0 mg/l (A)	30 µg/l	1.0 mg/l (A)	250 mg/l	45 mg/l (A)	200 mg/l	75 mg/l	30 mg/l		
							No Relaxation (P)	No Relaxation (P)	No Relaxation (P)	No Relaxation (P)	No Relaxation (P)	No Relaxation (P)	No Relaxation (P)	No Relaxation (P)	60 µg/l	1.5 mg/l (P)	1000 mg/l	No Relaxation (P)	400 mg/l	200 mg/l	100 mg/l		
1	2	3	4	5	6	7	8	9	10	11	12	13	14	15	16	17	18	19	20	21	22	23	
1200	Ropar	Ropar	Khawaspura	Khawaspur	6969	1313	BDL	BDL	BDL	BDL	0.014	BDL	BDL	0.430	10.33								Arsenic
1201	Ropar	Ropar	Khawaspura	New Abadi Khawaspur	13707	27	BDL	BDL	BDL	BDL	0.014	BDL	BDL	0.430	10.33								Arsenic
1202	Ropar	Morinda	Lutheri	Lutheri	7108	1305	BDL	BDL	BDL	BDL	0.014	BDL	BDL	1.261	37.45								Arsenic
1203	Ropar	Morinda	Lutheri	Majri	7109	2398	BDL	BDL	BDL	BDL	0.014	BDL	BDL	1.261	37.45								Arsenic
1204	Ropar	Ropar	Maini	Miani	7000	150	BDL	BDL	BDL	BDL	0.018	BDL	BDL	0.031	8.45	0.57	82.65	1.19	75.64				Arsenic
1205	Ropar	ROPAR	Miani	JAHANGIR	15369	32	BDL	BDL	BDL	BDL	0.019	BDL	BDL	0.145	6.79								Arsenic
1206	Ropar	Chamkaur Sahib	Ramgarh	Ramgarh	16191	481	BDL	BDL	BDL	BDL	0.015	BDL	BDL	1.060	BDL								Arsenic
1207	Ropar	Morinda	Ramgarh Manda	Ramgarh	7118	277	BDL	BDL	BDL	BDL	0.017	BDL	BDL	0.967	17.48								Arsenic
1208	Ropar	Morinda	Roni Kalan	Bari Rauni	7069	530	BDL	BDL	BDL	BDL	0.017	BDL	BDL	0.411	17.71	0.63	7.91		15.19				Arsenic
1209	Ropar	Ropar	Sihon Majra	Road Majra & Mughalmajri	7007	490	BDL	BDL	BDL	BDL	0.014	BDL	BDL	BDL	BDL								Arsenic
1210	Ropar	Ropar	Sihon Majra	Sihon majra	7050	699	BDL	BDL	BDL	BDL	0.014	BDL	BDL	BDL	BDL								Arsenic
1211	Ropar	Ropar	Tirak Gandhi	Tirak gandhi	7060	127	ND	ND	ND	ND	0.014	ND	ND	3.218	BDL	0.16							Arsenic
1212	Sangrur	Sherpur	Badshahpur	Badshahpur	11554	1815	ND	ND	ND	ND	ND	ND	ND	ND	98.80	1.46		7.30					Uranium
1213	Sangrur	Malerkotla-II	Bir Imamgarh	Bir Amamgarh	13326	765	BDL	BDL	BDL	BDL	BDL	BDL	BDL	0.013	77.99	0.55	24.70	28.81	34.05				Uranium
1214	Sangrur	Malerkotla-II	Bir Imamgarh	Ibrahimpura	13318	250	BDL	BDL	BDL	BDL	BDL	BDL	BDL	0.013	77.99	0.55	24.70	28.81	34.05				Uranium
1215	Sangrur	Dhuri	Daulatpur	Daulatpur	11325	979	BDL	BDL	BDL	BDL	BDL	BDL	BDL	BDL	60.98	0.29	74.88	21.75	60.42				Uranium
1216	Sangrur	Dhuri	Dhuri Pind	Dhuri Pind	11328	3529								0.148	185.50	0.44		11.20					Uranium
1217	Sangrur	Malerkotla-II	Dulwan	Dulwan	11239	1225								0.127	120.10	0.35		6.00					Uranium
1218	Sangrur	Malerkotla-II	Manki RO	Manki	11255	1949	BDL	BDL	BDL	BDL	BDL	BDL	BDL	BDL	71.61	0.69	71.70	28.38	23.81				Uranium

Sr No	District	Block	Scheme	Habitation	Village Id	Total Current Population	Lead	Selenium	Chromium	Mercury	Arsenic	Cadmium	Nickel	Iron	Uranium	Fluoride	Chloride	Nitrate	Sulphate	Calcium	Magnesium	Parameters
							0.01 mg/l (A)	0.01 mg/l (A)	0.05 mg/l (A)	0.001 mg/l (A)	0.01 mg/l (A)	0.003 mg/l (A)	0.02 mg/l (A)	1.0 mg/l (A)	30 µg/l	1.0 mg/l (A)	250 mg/l	45 mg/l (A)	200 mg/l	75 mg/l	30 mg/l	
							No Relaxation (P)	No Relaxation (P)	No Relaxation (P)	No Relaxation (P)	No Relaxation (P)	No Relaxation (P)	No Relaxation (P)	No Relaxation (P)	60 µg/l	1.5 mg/l (P)	1000 mg/l	No Relaxation (P)	400 mg/l	200 mg/l	100 mg/l	
1	2	3	4	5	6	7	8	9	10	11	12	13	14	15	16	17	18	19	20	21	22	23
1219	Sangrur	Dhuri	Mimsa	Mimsa	11344	3776	BDL	BDL	BDL	BDL	BDL	BDL	BDL	BDL	66.52	0.66	22.52	22.62	27.23			Uranium
1220	Sangrur	Sherpur	Mullowal	Mullowal	11571	3174	BDL	BDL	BDL	BDL	BDL	BDL	BDL	BDL	110.48	0.65	72.65	46.06	93.41			Uranium
1221	Sangrur	Dhuri	Natt	Natt	11346	1554	ND	ND	ND	ND	ND	ND	ND	0.024	86.43	0.41		20.41				Uranium
1222	Sangrur	Dhuri	Punnawal	Punnawal	11349	2910	ND	ND	ND	ND	ND	ND	ND	0.119	106.00	0.33		14.90				Uranium
1223	Sangrur	Malerkotla-I	Saraud	Saraud	11222	3044	0.017	ND	0.016	ND	ND	0.001	0.026	1.830	13.40	0.58		4.20				Iron
1224	Sangrur	Sangrur	Duggan	Duggan	11112	5331	ND	ND	ND	ND	ND	ND	ND	0.010	86.74	1.07		22.56				Uranium
1225	Sangrur	Sangrur	Duggan	Duggan SC Basti	14607	5331	ND	ND	ND	ND	ND	ND	ND	0.010	86.74	1.07		22.56				Uranium
1226	Sangrur	Bhawanigarh	Gharacho	Gharachon	11502	6963	0.011	0.016	ND	ND	ND	ND	0.008	0.072	26.50	0.70		10.70				Selenium
1227	Sangrur	Sangrur	Mander Khurd	Mander Khurd	11132	1298										1.54	NT	NT	NT			Fluoride
1228	Sangrur	Bhawanigarh	Matran	Matran	11519	973	ND	ND	ND	ND	ND	ND	ND	0.142	91.00	0.70		7.30				Uranium
1229	Sangrur	Sangrur	Takkipur	Ratoke	11138	1133	BDL	BDL	BDL	BDL	BDL	BDL	BDL	BDL	112.92	0.65	128.71	10.61	439.19	38.59	31.43	Uranium
1230	Sangrur	Sangrur	Takkipur	Takkipur	11144	1148	BDL	BDL	BDL	BDL	BDL	BDL	BDL	BDL	112.92	0.65	128.71	10.61	439.19	38.59	31.43	Uranium
1231	Sangrur	Lehragaga	Alisher	Alisher	11273	1248										NT	NT	NT	813.07			Sulphate
1232	Sangrur	Andana	Badalgarh	Badalgar	11356	1946	BDL	0.016	BDL	BDL	BDL	BDL	BDL	BDL	36.76							Selenium
1233	Sangrur	Lehragaga	Bakhora Kalan	Bakhora Kalan	11275	2582										NT	NT	NT	1193.51			Sulphate
1234	Sangrur	Andana	Beopur	Beopur	11360	1710	BDL	BDL	BDL	BDL	BDL	BDL	0.060	BDL	33.53	1.61	64.91	8.00	123.89			Fluoride
1235	Sangrur	Andana	Bhullan	Bullan	11362	4195	ND	0.007	ND	ND	ND	ND	ND	ND	68.40							Uranium
1236	Sangrur	Andana	Bhunder bhaini	Bunder Bhani	11363	1195										NT	NT	55.82	NT			Nitrate
1237	Sangrur	Lehragaga	Changaliwala	Arkbass	11274	1732										2.13						Fluoride
1238	Sangrur	Sunam	Chathe nanhera	Chathe Nanhera	11404	5427	BDL	BDL	BDL	BDL	0.018	-1.000	BDL	BDL	14.71	0.78		12.40				Arsenic

Sr No	District	Block	Scheme	Habitation	Village Id	Total Current Population	Lead	Selenium	Chromium	Mercury	Arsenic	Cadmium	Nickel	Iron	Uranium	Fluoride	Chloride	Nitrate	Sulphate	Calcium	Magnesium	Parameters
							0.01 mg/l (A)	0.01 mg/l (A)	0.05 mg/l (A)	0.001 mg/l (A)	0.01 mg/l (A)	0.003 mg/l (A)	0.02 mg/l (A)	1.0 mg/l (A)	30 µg/l	1.0 mg/l (A)	250 mg/l	45 mg/l (A)	200 mg/l	75 mg/l	30 mg/l	
							No Relaxation (P)	No Relaxation (P)	No Relaxation (P)	No Relaxation (P)	No Relaxation (P)	No Relaxation (P)	No Relaxation (P)	No Relaxation (P)	60 µg/l	1.5 mg/l (P)	1000 mg/l	No Relaxation (P)	400 mg/l	200 mg/l	100 mg/l	
1	2	3	4	5	6	7	8	9	10	11	12	13	14	15	16	17	18	19	20	21	22	23
1239	Sangrur	Sunam	Chathe nanhera	Ratola	11458	1305	BDL	0.007	BDL	BDL	BDL	BDL	BDL	BDL	22.29	2.14	123.33	23.80	134.06			Fluoride
1240	Sangrur	Andana	Gulheri	Gulheri (11370)	11370	3415										NT	NT	NT	1075.36			Sulphate
1241	Sangrur	Lehragaga	Khandewad	Khandewad	11301	2467	ND	0.005	ND	ND	ND	ND	ND	ND	74.40	0.61		6.10				Uranium
1242	Sangrur	Lehragaga	Lehal khurd	Lehal Khurd	11306	3055										NT	NT	NT	1382.81			Sulphate
1243	Sangrur	Sunam	Rattangarh sidhran	Rattangarh Sidhran	11459	1179		0.022														Selenium
1244	Sangrur	Sunam	Rattangarh sidhran	Rattangarh Sidhran sc basti	13509	78		0.022														Selenium
1245	Sangrur	Sunam	Sheron	Sheron	11470	7736	BDL	BDL	BDL	BDL	BDL	BDL	BDL	BDL	31.60	2.58	27.58	211.79	27.81	31.61	37.29	Fluoride
1246	Sangrur	Sunam	Singhpura	Singhpura	11472	4345									203.90	1.29		7.00				Uranium
1247	Sangrur	Sunam	Ugrahan	Ugrahan	11478	3888	ND	ND	ND	ND	ND	ND	ND	ND	99.90	0.98		5.40				Uranium
1248	SAS Nagar	Dera Bassi	Dangdera	Dangdehra	7573	456	BDL	BDL	BDL	BDL	BDL	BDL	BDL	0.095		2.90	92.14	BDL	206.37	9.18	1.78	Fluoride
1249	SAS Nagar	Dera Bassi	Dangdera	Sadhanpur	7648	1043	BDL	BDL	BDL	BDL	BDL	BDL	BDL	0.095		2.90	92.14	BDL	206.37	9.18	1.78	Fluoride
1250	SAS Nagar	Kharar	Ghoga Kheri	Ghoga	7729	587	BDL	BDL	BDL	BDL	BDL	BDL	BDL	0.049	13.66	1.76	25.16	2.75	54.92			Fluoride
1251	SAS NAGAR	DERA BASSI	Ibrahimpur	IBRAHIMPUR	7593	714					0.020											Arsenic
1252	SAS Nagar	Dera Bassi	Jharmari	Jharmari	7605	1394	BDL	BDL	BDL	BDL	BDL	BDL	BDL	0.033	16.70	2.65	179.27	6.64	375.49			Fluoride
1253	SAS Nagar	DERA BASSI	KHAJOOR MANDI	KHAJOOR MANDI	7614	557	BDL	BDL	BDL	BDL	BDL	BDL	BDL	BDL	6.82	3.21	207.38	BDL	213.97			Fluoride
1254	SAS NAGAR	DERA BASSI	Manouli Surat	HANSALA	11967	496					0.020											Arsenic
1255	SBS Nagar	Saroya	Bakapur	Bakapur	15528	978	ND	0.024	ND	ND	ND	ND	ND	0.029		0.27		14.62				Selenium
1256	SBS Nagar	Nawanshahr	Barwa	Barwa	6512	1140	BDL	0.043	0.001	BDL	BDL	BDL	BDL	0.111	14.95							Selenium
1257	SBS Nagar	Nawanshahr	Bhagoran	Bhagoran	6517	1679	BDL	0.014	BDL	BDL	BDL	BDL	BDL	BDL	6.53							Selenium

Sr No	District	Block	Scheme	Habitation	Village Id	Total Current Population	Lead	Selenium	Chromium	Mercury	Arsenic	Cadmium	Nickel	Iron	Uranium	Fluoride	Chloride	Nitrate	Sulphate	Calcium	Magnesium	Parameters
							0.01 mg/l (A)	0.01 mg/l (A)	0.05 mg/l (A)	0.001 mg/l (A)	0.01 mg/l (A)	0.003 mg/l (A)	0.02 mg/l (A)	1.0 mg/l (A)	30 µg/l	1.0 mg/l (A)	250 mg/l	45 mg/l (A)	200 mg/l	75 mg/l	30 mg/l	
							No Relaxation (P)	No Relaxation (P)	No Relaxation (P)	No Relaxation (P)	No Relaxation (P)	No Relaxation (P)	No Relaxation (P)	No Relaxation (P)	60 µg/l	1.5 mg/l (P)	1000 mg/l	No Relaxation (P)	400 mg/l	200 mg/l	100 mg/l	
1	2	3	4	5	6	7	8	9	10	11	12	13	14	15	16	17	18	19	20	21	22	23
1258	SBS Nagar	Nawanshahr	Birowal	Birowal (6521)	6521	926		0.011														Selenium
1259	SBS Nagar	Banga	Cheta	Cheta (6788)	6788	922		0.022														Selenium
1260	SBS Nagar	Balachaur	Garhi Kangon	Thathiala Dhahan	6755	576	ND	0.032	ND	ND	ND	ND	ND	ND	14.50							Selenium
1261	SBS Nagar	SBS Nagar	Mirpur Lakha	Bohara	6439	385		0.010														Selenium
1262	SBS Nagar	SBS Nagar	Mirpur Lakha	Mai Ditta	6474	199		0.010														Selenium
1263	SBS Nagar	SBS Nagar	Mirpur Lakha	Mirpur Lakha	6481	1097		0.010														Selenium
1264	SBS Nagar	Balachaur	Simble Majara	Garle Dhahan	6684	583	BDL	0.046	BDL	BDL	BDL	BDL	BDL	BDL		3.60						Fluoride
1265	Tarn Taran	Bhikhi Wind	Ahmedpur	Ahmedpura	3176	966	BDL	BDL	BDL	BDL	0.014	BDL	BDL		19.33		19.99	1.14	19.03			Arsenic
1266	TARN TARAN	Bhikhi Wind	Ahmedpur	JAMALPUR	3202	781	BDL	BDL	BDL	BDL	0.014	BDL	BDL		19.33		19.99	1.14	19.03			Arsenic
1267	Tarn Taran	Patti	Bangla Rai	Bangla Rai	3181	900	BDL	BDL	BDL	BDL	0.026	BDL	BDL	0.016	42.06	1.33	27.83	2.64	103.51			Arsenic
1268	Tarn Taran	Patti	Bangla Rai	Talwandi Mohar Singh	3241	1223	BDL	BDL	BDL	BDL	0.026	BDL	BDL	0.016	42.06	1.33	27.83	2.64	103.51			Arsenic
1269	TARN TARAN	CHOHLA SAHIB	Bhail Dhaiwala	BHAIL DHAIWALA	3491	3716					0.020											Arsenic
1270	Tarn Taran	Chohla Sahib	Bhail Dhaiwala	Johal Dhaiwala	3508	2288					0.020											Arsenic
1271	TARN TARAN	CHOHLA SAHIB	Bhail Dhaiwala	KALER DHAIWALA	3509	168	BDL	BDL	0.000		0.016	BDL	BDL	BDL	18.00							Arsenic
1272	Tarn Taran	Patti	Bhojeke	Bhojeke	3185	77	ND	ND	ND	ND	0.053	ND	ND		BDL	0.37		1.03				Arsenic
1273	Tarn Taran	Naushehra Punnuan	Chaudriwala	Bhattal Bhaike	3253	1896	BDL	BDL	BDL	BDL	0.016	BDL	BDL	0.015	6.79		3.58		11.83			Arsenic
1274	Tarn Taran	Naushehra Punnuan	Chaudriwala	Choudhariwala	3257	3617	BDL	BDL	BDL	BDL	0.016	BDL	BDL	0.015	6.79		3.58		11.83			Arsenic
1275	Tarn Taran	Naushehra Punnuan	Chaudriwala	Kheda	3274	620	BDL	BDL	BDL	BDL	0.016	BDL	BDL	0.015	6.79		3.58		11.83			Arsenic

Sr No	District	Block	Scheme	Habitation	Village Id	Total Current Population	Lead	Selenium	Chromium	Mercury	Arsenic	Cadmium	Nickel	Iron	Uranium	Fluoride	Chloride	Nitrate	Sulphate	Calcium	Magnesium	Parameters
							0.01 mg/l (A)	0.01 mg/l (A)	0.05 mg/l (A)	0.001 mg/l (A)	0.01 mg/l (A)	0.003 mg/l (A)	0.02 mg/l (A)	1.0 mg/l (A)	30 µg/l	1.0 mg/l (A)	250 mg/l	45 mg/l (A)	200 mg/l	75 mg/l	30 mg/l	
							No Relaxation (P)	No Relaxation (P)	No Relaxation (P)	No Relaxation (P)	No Relaxation (P)	No Relaxation (P)	No Relaxation (P)	No Relaxation (P)	60 µg/l	1.5 mg/l (P)	1000 mg/l	No Relaxation (P)	400 mg/l	200 mg/l	100 mg/l	
1	2	3	4	5	6	7	8	9	10	11	12	13	14	15	16	17	18	19	20	21	22	23
1276	Tarn Taran	Naushehra Punnuan	Chaudriwala	Nand Pur	3280	3061	BDL	BDL	BDL	BDL	0.016	BDL	BDL	0.015	6.79		3.58		11.83			Arsenic
1277	Tarn Taran	Naushehra Punnuan	Chaudriwala	Thathian Mahantan	3291	2880	BDL	BDL	BDL	BDL	0.016	BDL	BDL	0.015	6.79		3.58		11.83			Arsenic
1278	Tarn Taran	Chohla Sahib	Chohla Sahib	Chohla Sahib	12815	11444	BDL	BDL	0.000		0.015	BDL	BDL	0.026	7.00							Arsenic
1279	Tarn Taran	Naushehra Punnuan	Chutala	Chutala Abadi Harijan	14434	170	BDL	BDL	BDL	BDL	0.015	BDL	BDL	0.177	14.00		4.88	1.58	4.55	41.28	22.91	Arsenic
1280	Tarn Taran	Naushehra Punnuan	Dadehar Sahib	Dadehar Sahib	3498	2903	BDL	BDL	BDL	0.001	0.014	BDL	BDL		14.88		7.75	1.06	21.93			Arsenic
1281	Tarn Taran	Patti	Dhariwal	Dhariwal	12772	2291	ND	ND	ND	ND	0.044	ND	ND		BDL	0.30		7.20				Arsenic
1282	Tarn Taran	Patti	Dhigana	Dhagana	3193	1152	BDL	BDL	BDL	BDL	0.035	BDL	BDL	0.029	13.12	0.49	39.00		46.56			Arsenic
1283	Tarn Taran	Patti	Dhigana	Shahid	3236	1311	BDL	BDL	BDL	BDL	0.035	BDL	BDL	0.029	13.12	0.49	39.00		46.56			Arsenic
1284	Tarn Taran	Chohla Sahib	Dilawalpur	Dilawalpur	12817	1334	BDL	BDL	BDL	BDL	0.012	BDL	BDL		18.67		22.53	0.97	28.16			Arsenic
1285	Tarn Taran	Khadoor Sahib	Dolchipur	Waring	12755	1842	BDL	BDL	BDL	BDL	0.012	BDL	BDL		16.62		6.09	1.41	13.69			Arsenic
1286	Tarn Taran	Naushehra Punnuan	Durgapur Garbi	Durgapur Garbi	3261	1134	BDL	BDL	BDL	BDL	0.015	BDL	BDL		7.09		10.44	1.29	17.50			Arsenic
1287	Tarn Taran	Chohla Sahib	Fatehbad	Bhoian	3493	347	BDL	BDL	BDL	BDL	0.014	BDL	BDL	0.239	13.52							Arsenic
1288	Tarn Taran	Chohla Sahib	Fatehbad	Jhander Mahapurkhan	3507	1011	BDL	BDL	BDL	BDL	0.014	BDL	BDL	0.239	13.52							Arsenic
1289	Tarn Taran	Patti	Harijan Basti Thakarapura	Abadi harijan	14442	410	ND	ND	ND	ND		ND	ND	0.142	303.00	4.50		12.30				Fluoride
1290	Tarn Taran	Naushehra Punnuan	Jallianwala	JALLIANWALA/Jallowala	3264	1113	BDL	BDL	BDL	BDL	0.010	BDL	BDL		9.06		4.66	0.95	20.58			Arsenic
1291	Tarn Taran	Naushehra Punnuan	Jawanda Kalan	Jawanda Kalan	3268	2205	BDL	BDL	BDL	BDL	0.021	BDL	BDL		9.14		5.25	0.90	10.94			Arsenic
1292	Tarn Taran	Bhikhi Wind	Katcha Pakka	Kacha Pakka	3205	2123	0.007	BDL	BDL	BDL	0.005	BDL	BDL	0.153	134.14	2.86	223.25	1.77	126.69			Fluoride
1293	Tarn Taran	Bhikhi Wind	Katcha Pakka	Theh Chahal	3246	242	0.007	BDL	BDL	BDL	0.005	BDL	BDL	0.153	134.14	2.86	223.25	1.77	126.69			Fluoride
1294	Tarn Taran	Chohla Sahib	Khela	Khela	3512	658					0.020											Arsenic
1295	Tarn Taran	Patti	Kot Budha	Bhahuwal	12771	262	BDL	BDL	BDL	0.012	0.072	BDL	BDL				32.85	0.86	46.60			Arsenic

Sr No	District	Block	Scheme	Habitation	Village Id	Total Current Population	Lead	Selenium	Chromium	Mercury	Arsenic	Cadmium	Nickel	Iron	Uranium	Fluoride	Chloride	Nitrate	Sulphate	Calcium	Magnesium	Parameters
							0.01 mg/l (A)	0.01 mg/l (A)	0.05 mg/l (A)	0.001 mg/l (A)	0.01 mg/l (A)	0.003 mg/l (A)	0.02 mg/l (A)	1.0 mg/l (A)	30 µg/l	1.0 mg/l (A)	250 mg/l	45 mg/l (A)	200 mg/l	75 mg/l	30 mg/l	
							No Relaxation (P)	No Relaxation (P)	No Relaxation (P)	No Relaxation (P)	No Relaxation (P)	No Relaxation (P)	No Relaxation (P)	No Relaxation (P)	60 µg/l	1.5 mg/l (P)	1000 mg/l	No Relaxation (P)	400 mg/l	200 mg/l	100 mg/l	
1	2	3	4	5	6	7	8	9	10	11	12	13	14	15	16	17	18	19	20	21	22	23
1296	Tarn Taran	Patti	Kot Budha	Kot Bhudha	12770	2254	BDL	BDL	BDL	0.012	0.072	BDL	BDL				32.85	0.86	46.60			Arsenic
1297	Tarn Taran	Naushehra Punnuan	Kot Mohammad Khan	Chamba Khurd	3255	958	BDL	BDL	BDL	BDL	0.013	BDL	BDL		16.20		9.13	0.72	11.63			Arsenic
1298	Tarn Taran	Naushehra Punnuan	Kot Mohd Khan	Kot Mohd. Khan	3277	2043	BDL	BDL	BDL	BDL	0.013	BDL	BDL		15.97		9.24	0.72	11.64			Arsenic
1299	Tarn Taran	Tarn Taran	Lalpura	Abadi Sheikh Chak	14741	111	0.137	0.015	ND	ND	ND	ND	ND	ND		0.28		5.40				Selenium
1300	Tarn Taran	Naushehra Punnuan	Lalpura	Lalpura	3278	2800	0.137	0.015	ND	ND	ND	ND	ND	ND		0.28		5.40				Selenium
1301	Tarn Taran	Bhikhi Wind	Manihala Jai Singh	Manihala Jai Singh	3217	3172	BDL	BDL	0.000		0.026	BDL	BDL	BDL	20.00							Arsenic
1302	TARN TARAN	CHOHLA SAHIB	Mohanpura	BHATHAL SEJA SINGH	3492	710					0.020											Arsenic
1303	TARN TARAN	CHOHLA SAHIB	Mohanpura	WARIAH	3525	1817					0.020											Arsenic
1304	TARN TARAN	CHOHLA SAHIB	Mohanpura	MOHANPURA	3515	1690	BDL	BDL	BDL	0.001	0.010	BDL	BDL	BDL	17.17	BDL	5.79	1.23	13.92			Arsenic
1305	Tarn Taran	Patti	Nathupur Toda	Raipur Balim	3229	1916	BDL	BDL	0.000		0.015	BDL	BDL	BDL	28.00							Arsenic
1306	Tarn Taran	Chohla Sahib	Rahal Chahal	Rahal Chahal	12820	1921	BDL	BDL	0.000		0.014	BDL	BDL	BDL	23.00							Arsenic
1307	Tarn Taran	Naushehra Punnuan	Sakhira	Sakhira	3286	2266	BDL	BDL	BDL	BDL	0.027	BDL	BDL	0.010			2.48	0.74	9.29			Arsenic
1308	Tarn Taran	Patti	Thakarpura	Thakarpura	3243	1964	ND	ND	ND	ND	0.006	ND	ND	ND	303.00	1.57		1.09				Fluoride
1309	Tarn Taran	Valtoha	Thatha	Thatha	3244	1727	ND	ND	ND	ND	0.050	ND	ND		BDL	0.77		7.86				Arsenic
1310	Tarn Taran	Tarn Taran	Abadi Bagel Singh Wala	Bagel Singh Wala	14450	594	0.046	ND	ND	ND	0.021	ND	ND	ND	13.63							Arsenic
1311	Tarn Taran	Valtoha	Abadi Havelian Jhar Sahib	Hawelian Jhar Sahib	14444	221	BDL	BDL	BDL	0.009	0.051	BDL	BDL	0.382			37.96	1.03	42.40			Arsenic
1312	Tarn Taran	Bhikhi Wind	Algon	Abadi Sarwan Singh	15728	214	BDL	BDL	0.000		0.046	BDL	BDL	BDL	BDL							Arsenic
1313	Tarn Taran	Bhikhi Wind	Algon Kalan	Algon Kalan	15734	1113	BDL	BDL	BDL	0.003	0.061	BDL	BDL	0.019			8.07	1.36	23.16			Arsenic
1314	Tarn Taran	Bhikhi Wind	Algon Khurd	Algon Khurd	14707	1370	BDL	BDL	BDL	BDL	0.064	BDL	BDL	0.030		0.28	11.36	1.28	26.71			Arsenic
1315	Tarn Taran	Valtoha	Asal Ke Uttar	Asal Uttar	12810	4836					0.030				BDL.00							Arsenic
1316	Tarn Taran	Bhikhi Wind	Bainka	Bainka	3435	2763	BDL	BDL	BDL	BDL	0.061	BDL	BDL				3.01	1.18	10.80			Arsenic

Sr No	District	Block	Scheme	Habitation	Village Id	Total Current Population	Lead	Selenium	Chromium	Mercury	Arsenic	Cadmium	Nickel	Iron	Uranium	Fluoride	Chloride	Nitrate	Sulphate	Calcium	Magnesium	Parameters	
							0.01 mg/l (A)	0.01 mg/l (A)	0.05 mg/l (A)	0.001 mg/l (A)	0.01 mg/l (A)	0.003 mg/l (A)	0.02 mg/l (A)	1.0 mg/l (A)	30 µg/l	1.0 mg/l (A)	250 mg/l	45 mg/l (A)	200 mg/l	75 mg/l	30 mg/l		
							No Relaxation (P)	No Relaxation (P)	No Relaxation (P)	No Relaxation (P)	No Relaxation (P)	No Relaxation (P)	No Relaxation (P)	No Relaxation (P)	60 µg/l	1.5 mg/l (P)	1000 mg/l	No Relaxation (P)	400 mg/l	200 mg/l	100 mg/l		
1	2	3	4	5	6	7	8	9	10	11	12	13	14	15	16	17	18	19	20	21	22	23	
1317	Tarn Taran	Bhikhi Wind	Bainka Balair	Balehar	3436	2840	BDL	BDL	BDL	BDL	0.065	BDL	BDL				2.97	1.32	10.65			Arsenic	
1318	Tarn Taran	Patti	Bhangala	Bhangala	3390	2259	BDL	BDL	0.000		0.018	BDL	BDL	BDL	7.00								Arsenic
1319	Tarn Taran	Bhikhi Wind	Bhikhiwind	Bhikhiwind	3443	5010	BDL	BDL	0.002	BDL	0.034	BDL	BDL	1.884	BDL								Arsenic
1320	Tarn Taran	Valtoha	Bhura Kohana WM	Bhura Kohna	3392	3466	BDL	BDL	BDL	BDL	0.022	BDL	BDL	0.022			27.59		43.84				Arsenic
1321	Tarn Taran	Valtoha	Cheema Khurd	Amirke	12813	1010	ND	0.009	ND	ND	0.030	ND	ND	0.029	139.80	0.43		7.00					Arsenic
1322	Tarn Taran	Valtoha	Cheema Khurd	Cheema Khurd	12811	1954	ND	0.009	ND	ND		ND	ND	0.029	139.80	2.64		7.00					Fluoride
1323	Tarn Taran	Bhikhi Wind	Chhana Sirja Mirja	Chhana Sirja Mirja	14405	553	BDL	BDL	0.003	BDL	0.051	BDL	BDL	0.246	BDL								Arsenic
1324	Tarn Taran	Gandiwind	Chichrewal	Chichrewal	3306	1268	BDL	BDL	BDL	BDL	0.037	BDL	BDL	0.029	BDL								Arsenic
1325	Tarn Taran	Tarn Taran	Daleke	Daleke	12781	1982	0.011	BDL	0.002	BDL	0.024	BDL	BDL	0.244	12.63								Arsenic
1326	Tarn Taran	Tarn Taran	Daleke	Khara	14935	877	0.011	BDL	0.002	BDL	0.024	BDL	BDL	0.244	12.63								Arsenic
1327	Tarn Taran	Bhikhi Wind	Darazke	Darazke	3450	1141	BDL	BDL	0.002	BDL	0.025	BDL	BDL	0.309	7.03								Arsenic
1328	Tarn Taran	Tarn Taran	Dial Rajputtan	Dial Rajputtan	12786	1245	BDL	BDL	0.001	BDL	0.027	BDL	BDL	0.334	BDL								Arsenic
1329	Tarn Taran	Valtoha	Dibbipra	Ballian Wala	12806	624	BDL	BDL	0.000		0.012	BDL	BDL	BDL	31.00								Arsenic
1330	Tarn Taran	Valtoha	Dibbipra	Daudpura	12814	285	BDL	BDL	0.000		0.012	BDL	BDL	BDL	31.00								Arsenic
1331	Tarn Taran	Valtoha	Dibbipra	Dibipura	12807	1014	BDL	BDL	0.000		0.012	BDL	BDL	BDL	31.00								Arsenic
1332	Tarn Taran	Bhikhi Wind	Dode Sodhian	Dode Sodhian	3453	1186	BDL	BDL	BDL	BDL	0.020	BDL	BDL	0.013		0.17	25.92		63.21				Arsenic
1333	Tarn Taran	Valtoha	Gajjal WM	Gajjal	3399	1137	BDL	BDL	BDL	BDL	0.035	BDL	BDL	0.063	BDL								Arsenic
1334	Tarn Taran	Gandiwind	Gandiwind	Gandiwind	3312	4544	ND	ND		ND	0.056												Arsenic

Sr No	District	Block	Scheme	Habitation	Village Id	Total Current Population	Lead	Selenium	Chromium	Mercury	Arsenic	Cadmium	Nickel	Iron	Uranium	Fluoride	Chloride	Nitrate	Sulphate	Calcium	Magnesium	Parameters		
							0.01 mg/l (A)	0.01 mg/l (A)	0.05 mg/l (A)	0.001 mg/l (A)	0.01 mg/l (A)	0.003 mg/l (A)	0.02 mg/l (A)	1.0 mg/l (A)	30 µg/l	1.0 mg/l (A)	250 mg/l	45 mg/l (A)	200 mg/l	75 mg/l	30 mg/l			
							No Relaxation (P)	No Relaxation (P)	No Relaxation (P)	No Relaxation (P)	No Relaxation (P)	No Relaxation (P)	No Relaxation (P)	No Relaxation (P)	60 µg/l	1.5 mg/l (P)	1000 mg/l	No Relaxation (P)	400 mg/l	200 mg/l	100 mg/l			
1	2	3	4	5	6	7	8	9	10	11	12	13	14	15	16	17	18	19	20	21	22	23		
1335	Tarn Taran	Gandiwind	Gandiwind	Leian	3320	2102	ND	ND		ND	0.056												Arsenic	
1336	Tarn Taran	Gandiwind	Gandiwind	Shukar Chak	3327	2096	ND	ND		ND	0.056													Arsenic
1337	Tarn Taran	Bhikhi Wind	Ghurkwind	Ghurkwind	3456	2098	BDL	BDL	BDL	0.001	0.076	BDL	BDL				4.00	1.15	15.12					Arsenic
1338	Tarn Taran	Tarn Taran	Gill Waraich	Bhaini Mattuan	12778	1124	BDL	BDL	0.002	BDL	0.016	BDL	BDL	0.326	15.91									Arsenic
1339	Tarn Taran	Tarn Taran	Gill Waraich	Gill Waraich	12782	1248	BDL	BDL	0.002	BDL	0.016	BDL	BDL	0.326	15.91									Arsenic
1340	Tarn Taran	Bhikhi Wind	Gillpan, Theh Kalan	Gill pun	3457	330	BDL	BDL	BDL	BDL	0.030	BDL	BDL		108.85	2.47	75.46	23.56	152.90					Arsenic
1341	Tarn Taran	Gandiwind	Harbanspura	Harbanspura	15173	345	BDL	BDL	BDL	BDL	0.012	BDL	BDL		13.09		9.49	1.17	26.31					Arsenic
1342	Tarn Taran	Valtoha	Jhuggian Kalu	Jhuggian Kalu	3402	838	BDL	BDL	BDL	BDL	0.074	BDL	BDL			0.32	37.94			41.77				Arsenic
1343	Tarn Taran	Patti	Jhuggian Pir Bakash	Jhuggian Pir Baksh	3405	297	BDL	BDL	0.000		0.047	BDL	BDL	BDL	BDL									Arsenic
1344	Tarn Taran	Patti	Jhuggian Pir Bakash	Radhalke	3422	566	BDL	BDL	0.000		0.047	BDL	BDL	BDL	BDL									Arsenic
1345	Tarn Taran	Valtoha	Kalagner	Kalanjar Uttar	12809	1378	BDL	BDL	BDL	BDL	0.040	BDL	BDL			0.27	14.87			31.99				Arsenic
1346	Tarn Taran	Bhikhi Wind	Kale Sandhran	Bur Chand	3445	881	BDL	BDL	BDL	BDL	0.054	BDL	BDL	0.048			2.70	1.15	14.50					Arsenic
1347	Tarn Taran	Bhikhi Wind	Kale Sandhran	Kale	3459	1293	BDL	BDL	BDL	BDL	0.054	BDL	BDL	0.048			2.70	1.15	14.50					Arsenic
1348	Tarn Taran	Bhikhi Wind	Kale Sandhran	Sandran	3480	1449	BDL	BDL	BDL	BDL	0.054	BDL	BDL	0.048			2.70	1.15	14.50					Arsenic
1349	Tarn Taran	Bhikhi Wind	Kalsian Khurd	Kalsian Khurd	3461	1521	BDL	BDL	0.002	BDL	0.030	BDL	BDL	0.122	8.47									Arsenic
1350	Tarn Taran	Gandiwind	Kasel Havellian	Kasel Havellian	15499	328					0.030													Arsenic
1351	Tarn Taran	Tarn Taran	Kot Dharam Chand Khurd	Kot Dharam Chand Khurd	12799	1852	BDL	BDL	0.000		0.032	BDL	BDL	BDL	13.00									Arsenic
1352	Tarn Taran	Valtoha	Kotli Vasawa Singh	Sarai Valtoha	3428	235	BDL	BDL	BDL	0.007	0.039	BDL	BDL	0.019	6.03		34.14	0.75	51.15					Arsenic

Sr No	District	Block	Scheme	Habitation	Village Id	Total Current Population	Lead	Selenium	Chromium	Mercury	Arsenic	Cadmium	Nickel	Iron	Uranium	Fluoride	Chloride	Nitrate	Sulphate	Calcium	Magnesium	Parameters	
							0.01 mg/l (A)	0.01 mg/l (A)	0.05 mg/l (A)	0.001 mg/l (A)	0.01 mg/l (A)	0.003 mg/l (A)	0.02 mg/l (A)	1.0 mg/l (A)	30 µg/l	1.0 mg/l (A)	250 mg/l	45 mg/l (A)	200 mg/l	75 mg/l	30 mg/l		
							No Relaxation (P)	No Relaxation (P)	No Relaxation (P)	No Relaxation (P)	No Relaxation (P)	No Relaxation (P)	No Relaxation (P)	No Relaxation (P)	60 µg/l	1.5 mg/l (P)	1000 mg/l	No Relaxation (P)	400 mg/l	200 mg/l	100 mg/l		
1	2	3	4	5	6	7	8	9	10	11	12	13	14	15	16	17	18	19	20	21	22	23	
1353	Tarn Taran	Valtoha	Lakhna Bhandal	Bhadal	3389	1223	BDL	BDL	0.000		0.017	BDL	BDL	BDL	5.00								Arsenic
1354	Tarn Taran	Valtoha	Lakhna Bhandal	Lakhna	3411	2941	BDL	BDL	0.000		0.017	BDL	BDL	BDL	5.00								Arsenic
1355	Tarn Taran	Bhikhi Wind	Makhi Kalan	Makhi Kalan	3465	2772	BDL	BDL	BDL	BDL	0.021	BDL	BDL		7.85		5.04	0.87	12.69				Arsenic
1356	Tarn Taran	Tarn Taran	Maluwal	Maluwal	3358	1488	BDL	BDL	0.001	BDL	0.018	BDL	BDL	0.105	12.27								Arsenic
1357	Tarn Taran	Tarn Taran	Mamanke	Mamanke	3359	724	BDL	BDL	BDL	BDL	0.025	BDL	BDL	0.090			3.79	0.70	9.55				Arsenic
1358	Tarn Taran	Valtoha	Maneke Jand	Maneke Jand	3415	2408	BDL	BDL	0.000		0.025	BDL	BDL	0.186	8.00								Arsenic
1359	Tarn Taran	Bhikhi Wind	Mari Nau Abad	Mari Nau Abad	3470	815	BDL	BDL	0.002	BDL	0.053	BDL	BDL	0.153	BDL								Arsenic
1360	Tarn Taran	Valtoha	Mastgarh	Duhal Nau	3397	176	BDL	BDL	BDL	0.005	0.019	BDL	BDL	0.029			22.17	0.80	44.35				Arsenic
1361	Tarn Taran	Valtoha	Mastgarh	Kals	3408	699	BDL	BDL	BDL	0.005	0.019	BDL	BDL	0.029			22.17	0.80	44.35				Arsenic
1362	Tarn Taran	Valtoha	Mastgarh	Mastgarh	3416	2017	BDL	BDL	BDL	0.005	0.019	BDL	BDL	0.029			22.17	0.80	44.35				Arsenic
1363	Tarn Taran	Valtoha	Mehmudpura	Abadi Amarkot	14942	1946	BDL	BDL	BDL	0.002	0.021	BDL	BDL		9.65		62.03	24.66	32.95				Arsenic
1364	Tarn Taran	Valtoha	Mehmudpura	Mehmudpura	12812	1834	BDL	BDL	BDL	0.002	0.021	BDL	BDL		9.65		62.03	24.66	32.95				Arsenic
1365	Tarn Taran	Valtoha	Mianwal	Mianwal	3418	249	ND	ND	ND	ND	0.083	ND	ND	ND	43.20								Arsenic
1366	Tarn Taran	Bhikhi Wind	Mugal Chak	Mughal Chak	3473	812	BDL	BDL	BDL	BDL	0.018	BDL	BDL	0.023		0.19	9.25		61.11				Arsenic
1367	Tarn Taran	Tarn Taran	Pandori Hassan	Lalu Ghuman	3355	2162	0.014	ND	ND	ND	0.016	ND	ND		20.30								Arsenic
1368	Tarn Taran	Tarn Taran	Pandori Hassan	Pandori Hassan	3373	1041	0.014	ND	ND	ND	0.016	ND	ND										Arsenic
1369	Tarn Taran	Tarn Taran	Pandori Rehmana	Pandori Rehmana	12788	1194	BDL	BDL	BDL	BDL	0.028	BDL	BDL	0.300	8.24								Arsenic
1370	Tarn Taran	Tarn Taran	Pandori Sidhwan	Mannan	3360	3439	BDL	BDL	BDL	BDL	0.024	BDL	BDL		5.45		2.81	1.32	19.00				Arsenic

Sr No	District	Block	Scheme	Habitation	Village Id	Total Current Population	Lead	Selenium	Chromium	Mercury	Arsenic	Cadmium	Nickel	Iron	Uranium	Fluoride	Chloride	Nitrate	Sulphate	Calcium	Magnesium	Parameters
							0.01 mg/l (A)	0.01 mg/l (A)	0.05 mg/l (A)	0.001 mg/l (A)	0.01 mg/l (A)	0.003 mg/l (A)	0.02 mg/l (A)	1.0 mg/l (A)	30 µg/l	1.0 mg/l (A)	250 mg/l	45 mg/l (A)	200 mg/l	75 mg/l	30 mg/l	
							No Relaxation (P)	No Relaxation (P)	No Relaxation (P)	No Relaxation (P)	No Relaxation (P)	No Relaxation (P)	No Relaxation (P)	No Relaxation (P)	60 µg/l	1.5 mg/l (P)	1000 mg/l	No Relaxation (P)	400 mg/l	200 mg/l	100 mg/l	
1	2	3	4	5	6	7	8	9	10	11	12	13	14	15	16	17	18	19	20	21	22	23
1371	Tarn Taran	Tarn Taran	Pandori Sidhwan	Pandori Sidhwan	3375	2272	BDL	BDL	BDL	BDL	0.024	BDL	BDL		5.45		2.81	1.32	19.00			Arsenic
1372	Tarn Taran	Bhikhi Wind	Puhla	Puhla	11690	1263	BDL	BDL	BDL	0.001	0.043	BDL	BDL				5.65	0.84	19.98			Arsenic
1373	Tarn Taran	Bhikhi Wind	Puhla Singh Pura	Singhpura	3482	1314	BDL	BDL	0.002	BDL	0.016	BDL	BDL	0.201	BDL							Arsenic
1374	Tarn Taran	Bhikhi Wind	Sidhwan	Sidhwan	3481	1574	BDL	BDL	BDL	BDL	0.021	BDL	BDL	0.020		0.28	4.20		36.28			Arsenic
1375	Tarn Taran	Bhikhi Wind	Sur Singh	Sur Singh	3484	12555	BDL	BDL	BDL	BDL	0.013	BDL	BDL	0.011	9.74		10.23		35.82			Arsenic
1376	TARN TARAN	Bhikhi Wind	Surwind	Surwind	3485	1407	BDL	BDL	BDL	0.001	0.071	BDL	BDL				3.98	0.95	15.11			Arsenic
1377	Tarn Taran	Tarn Taran	Walipur	Gorkha	12790	733	BDL	BDL	BDL	BDL	0.018	BDL	BDL		12.05		4.15	0.89	6.33			Arsenic
1378	Tarn Taran	Tarn Taran	Walipur	Walipur	12794	1834	BDL	BDL	BDL	BDL	0.018	BDL	BDL		12.05		4.15	0.89	6.33			Arsenic
1379	Tarn Taran	Valtoha	Wan Tara Singh	Wan Tara Singh	12808	3950	ND	ND	ND	ND	0.010	ND	ND	0.022	34.90	0.80		58.08				Nitrate
1380	Tarn Taran	Bhikhi Wind	Wara Sher Singh	Wara Sher Singh	14403	553	BDL	BDL	BDL	0.002	0.060	BDL	BDL		7.24		7.73	1.19	24.14			Arsenic
1381	Tarn Taran	Bhikhi Wind	Wara Telian	Wara Telian	14404	553	BDL	BDL	BDL	BDL	0.071	BDL	BDL	0.062	9.10		4.52	1.56	17.88			Arsenic